Livingstonian 1969

N378.756
L763Q
1969

In these golden years to come we will look back on the year '68-'69 as one of many changes, conquests and dreams. We, the staff of the Livingstonian, have tried to capture these moments in pictures and in words, thus we have prepared this yearbook for those persons who come to Livingstone in FULFILLMENT OF A DREAM.

Marshall L. Jackson
Editor in Chief

DEDICATION

In July, 1958, Dr. Samuel Edward Duncan accepted the leadership responsibilities of Livingstone College. From the very beginning, it seemed that he was motivated by a "magnificent obsession", a strong urge to fulfill a dream. The College Family was intensely aware of his desire to give back to the institution the ten years of service and inspiration that he had received as a youth. Undoubtedly when Doctor Duncan expired at his home Wednesday, July 10, 1968, he had seen a dream fulfilled. He had worked untiringly to translate his dream into a reality. The Great Master permitted him to return in full measure that which he had received.

A natvie of Madisonville, Kentucky, Doctor Duncan grew up in the Salisbury community, receiving his high school and collegiate training at Livingstone College. He earned the M.A. and PH.D. degrees at Cornell University. During his professional career, Doctor Samuel Edward Duncan served as teacher, athletic director, principal, state supervisor of Negro high schools and president of Livingstone College. Not only did he devote time to his profession, but he devoted a great deal of energy to organizations beyond the realm of employment. He held membership in the following: North Carolina Council of Churches, North Carolina Teachers Association (serving as president of these two organizations), North Carolina Board of Higher Education, U.S. Civil Rights Commission, Piedmont University Center, board of trustees of Palmer Memorial Institute, study commission of the Southern Regional Educational Board, State Welfare Board and the African Methodist Episcopal Zion Church.

Doctor Duncan's name will be preserved in the annals of Livingstone College as "the Builder". During his ten years of administration, several new buildings were constructed. Not only will he be remembered as the builder, but he will be remembered as a "Friend." May his idea that Livingstone College is "a place where no one gets lost" live on. Because Doctor Samuel Edward Duncan had a dream he became the "Builder", and because in his expression of friendliness he developed a heart that was "very big", we dedicate in his memory the 1969 Livingstonian.

In Grateful Recognition of

Time . . . Service . . . Self

73011

Acting President

Dr. Victor J. Tulane assumed the role and responsibility of Acting President of Livingstone College. He ably stepped in and filled the position left vacant by the untimely death of President Duncan. Dr. Tulane showed that he was well abreast of the workings and functions of the President's office. So, Dr. Tulane, congratulations for a job well done!

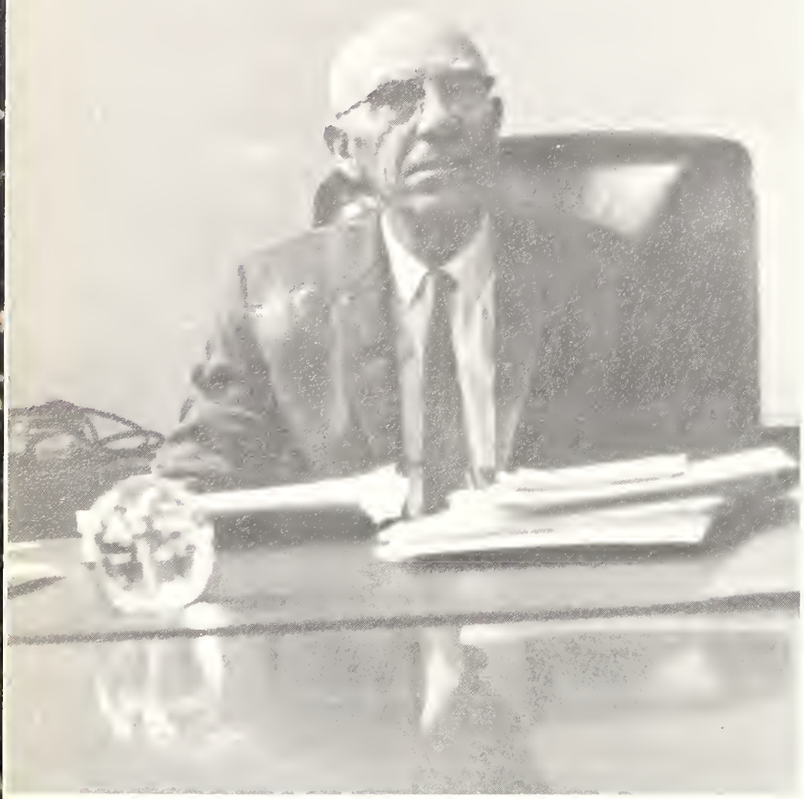

Dr. Victor J. Tulane

Mrs. Ruth Anderson

F. George Shipman—President

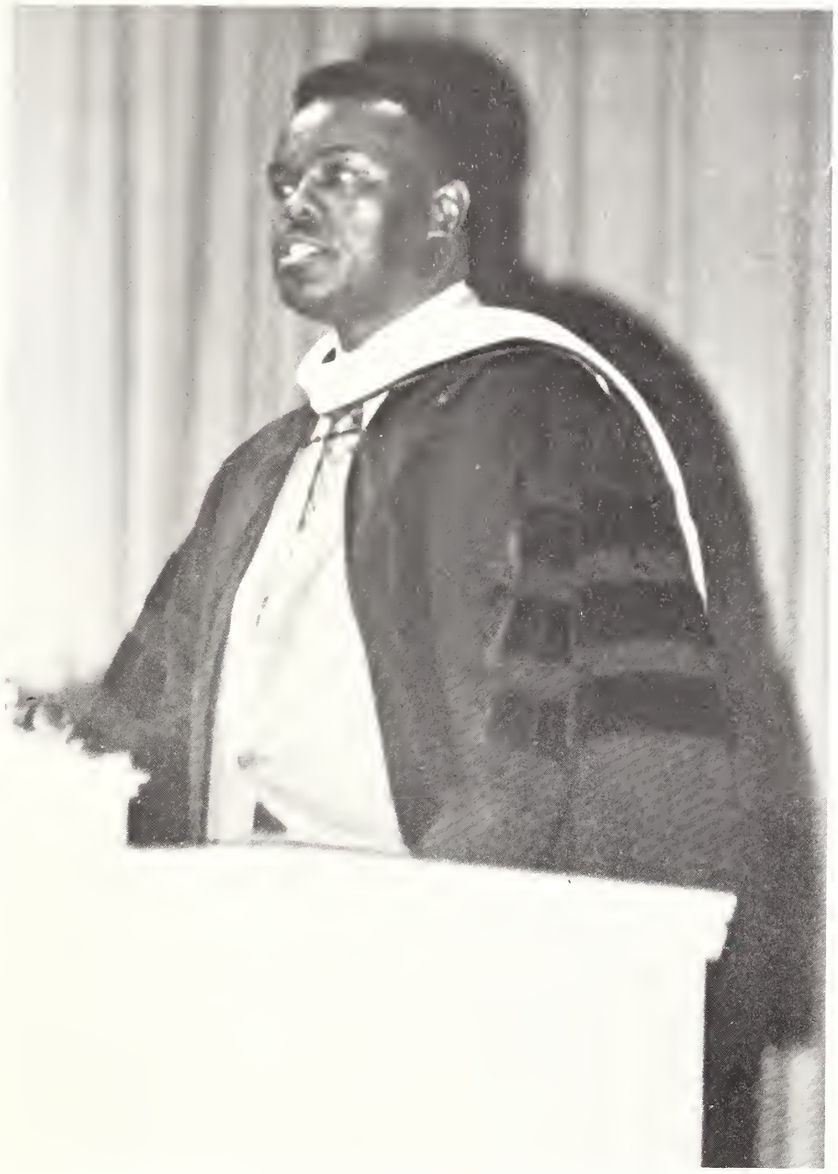

President F. George Shipman

Dr. F. George Shipman was appointed Sixth President of Livingstone College on January 6, 1969. He was born June 11, 1919, in Clarkton, North Carolina and graduated from Central High School, Elizabethtown, North Carolina. He was married to Miss Louise McKoy, Clarkton, North Carolina on December 22, 1948. They have one child, Sheldon Rene.

Dr. Shipman has specialized in the education of disadvantaged students. During 1966-68 he served as consultant for the U. S. Office of Education on the commission responsible for the NDEA Institute for advanced study in teaching disadvantaged youths.

In his statement of educational philosophy, Dr. Shipman is quoted as saying "In our society education is an equalizing force among men. It must be free and universally available to all segments of the population if our society is to continually reconstruct and maintain viable to the extent that each man is accorded full opportunity to maximize his potential individually and socially.

I respect the individual for his worth and for what he is capable of becoming. The individual has immense promise for unlimited achievement and satisfaction under the Judea-Christian tradition. It is in this tradition that man may achieve his intellectual potential through the educative process and his social fulfillment through democratic procedures."

Office of the Dean

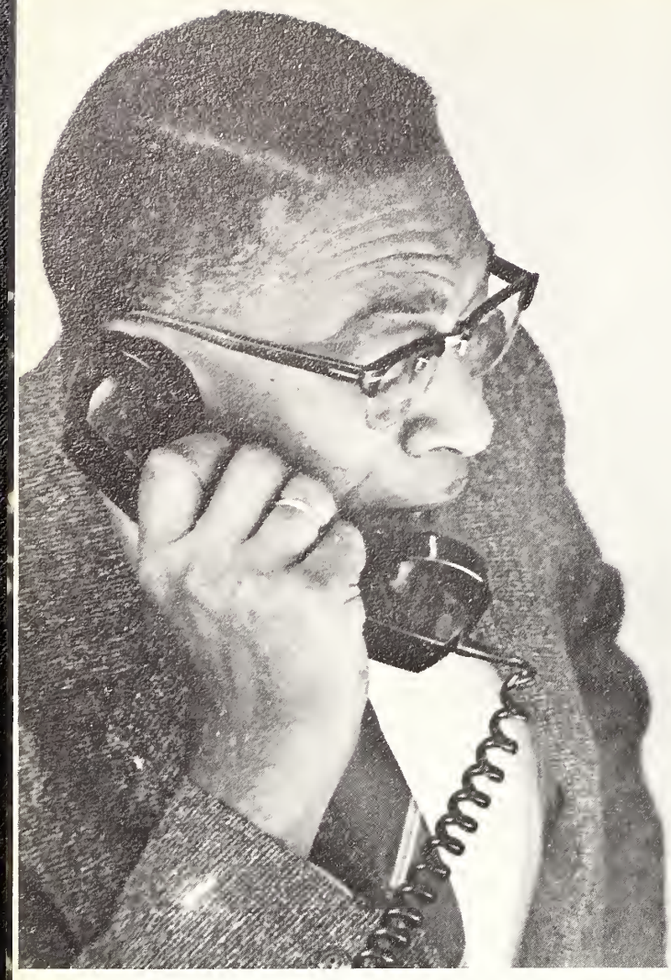

Dr. J. C. Simpson
Academic Dean

Mrs. Lula Holloway
Secretary to the Dean

Miss Elmira C. Carmon
Student Secretary

Dean of Students

Rev. Edgar N. French

Mrs. Annie L. Pruitt
Secretary to Dean of Students

Dean of Women

Mrs. Alcestis M. Coleman

The Office of the Registrar

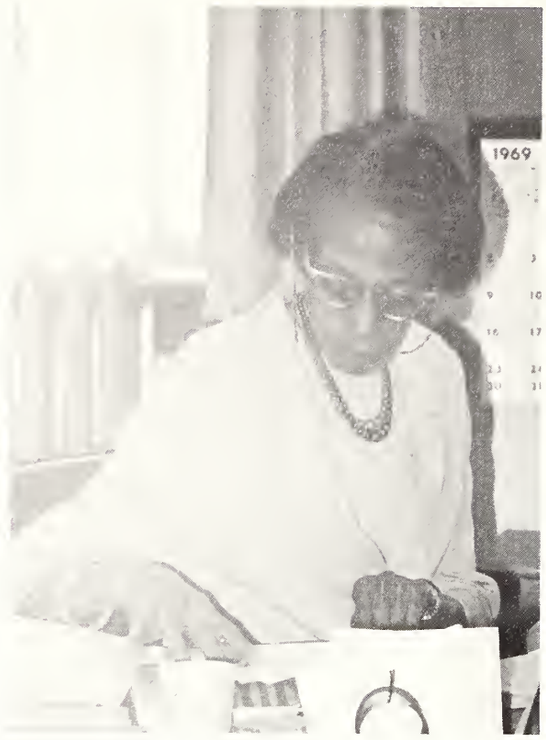

Julia B. Duncan
Registrar

Emily H. Harper
Assistant Registrar

Shirley Elmore
Student Worker

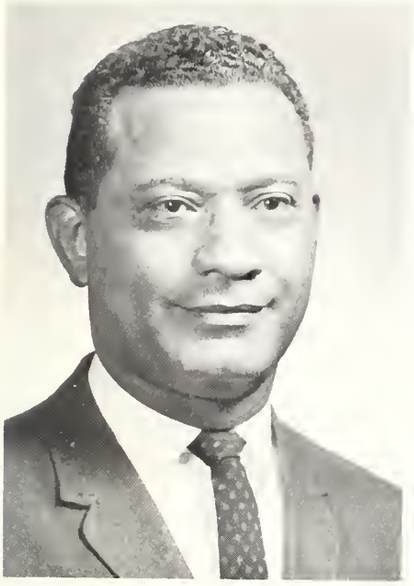

Harlee H. Little
Development Officer

Mrs. Jackie L. Woods
Secretary

Armentris Davis
Student Worker

Business Office
Mr. Arthur L. Jefferson
Business Manager

Mrs. Izetta R. Spencer
Chief Accountant

Mrs. Jane M. Harris
Secretary

Mrs. Phyllis A. Bell
Clerk-Typist

Miss Gunn

Miss Jimerson

Miss Pemberton

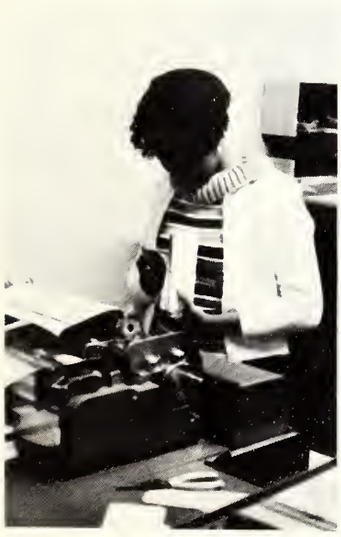

Miss Roger

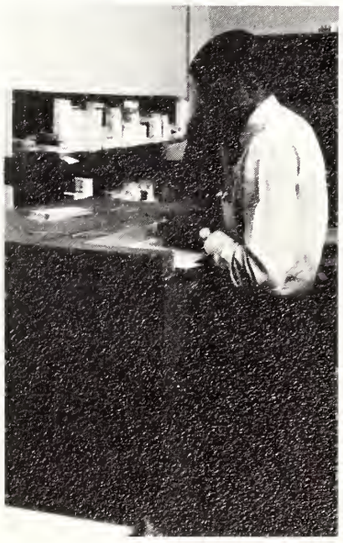

Mr. Crittunden

"Service to the student. Service to the employer. Service to the institution." This is the motto of the Career Counseling and Placement Office. To the senior it is a gateway to the future; to the underclassmen, it is the hour of decision; to the employer, it is making his needs and operations known to the students and alumni and enabling him to visit and interview qualified applicants and to make contact with the professors and other personnel; to the institution, it is a challenge for cohesive relationships with faculty and staff and a dessiminator of data on program planning, business outlooks, statistical and factual data and numerous other service.

Mrs. Doris Jones
Director of placement

Mrs. Edrina Turner
Secretary

Jackie Dillingham
Student Worker

The Student Health Service was established to maintain and improve the physical and mental health of the students of Livingstone College.

Over the years, Mrs. Reeves, the director, has seen the health center grow from a one room to a modern complex in a wing of Goler Hall. She dreams of the day when there will be an entire building to meet the health needs of the students on campus.

The students can also rely on the medical attention of Salisbury-Rowan County, surrounding areas, and the state. On many occasions, Mrs. Reeves has taken students to Chapel Hill and the Duke Hospital.

Mrs. Lois Reeves

Student Health Worker

Mrs. Reeves
Instructor of Health

Library

Mrs. Josephine P. Sherrill
Librarian

Mrs. Margaret Quin
Library Secretary

Miss Ella M. Hargett

The Andrew Carneige Library is one source of great pride at Livingstone College. The perpetual growth and renovation of the library depicts the ideal that the institution endeavors to achieve.

The library, one of the "hot spots" on campus has had major improvements over the past year, particularly inside. $20,000 was appropriated for the interior renovation of the library. Wall-to-wall carpeting was installed. Also along with that a book elevator. These two new installments has enchanced the environment of the library.

The library at the present has approximately 70,000 volumes. This does not include such materials as microfilms, filmstrips, and records, of which the library has a wide selection.

It is an established fact that the library of any college is one of the most important structures in the life of the college. We as Livingstonians feel that our library with a ratio of over 80 volumes per student, is one of the best to be found at any college of our size.

Mrs. B. M. Sell
Reference Librarian

Mrs. Minnie H. Clayton
Assistant Circulation Librarian

Mr. Grady Nelson, Jr.
Assistant Professor of Mathematics

Livingstone College Department of Mathematics is continually expanding to give the students a broader scope of courses. The basic program is designed to offer the student the privilege to study the fundamental procedures and techniques of the mathematical and technological world in which we dwell. The department also offers preparation for those desiring to enter the field of secondary education.

Mr. Oswald W. Harris
Instructor of Mathematics

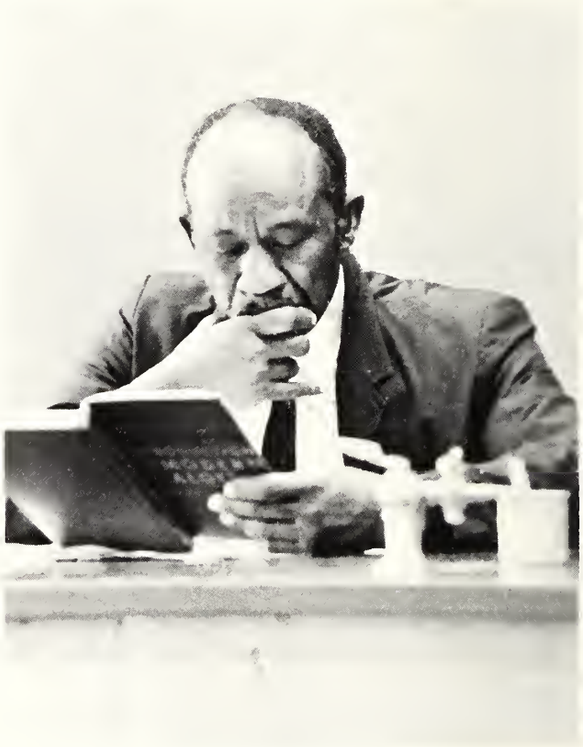

Mr. Hodge Taylor
Mathematics

Mr. O. K. Beaty, Chairman
Associate Professor of Biology

Mr. Levi V. Walker
Assistant Professor of Biology

Biology Department

Mr. David L. Shinholster
Assistant Professor of Biology

The Department of Biology seeks to develop interest and understanding in the biological sciences. This department has become one which is highly capable of needs of its students successfully compete in all facets of the biology curriculum.

Chemistry Department

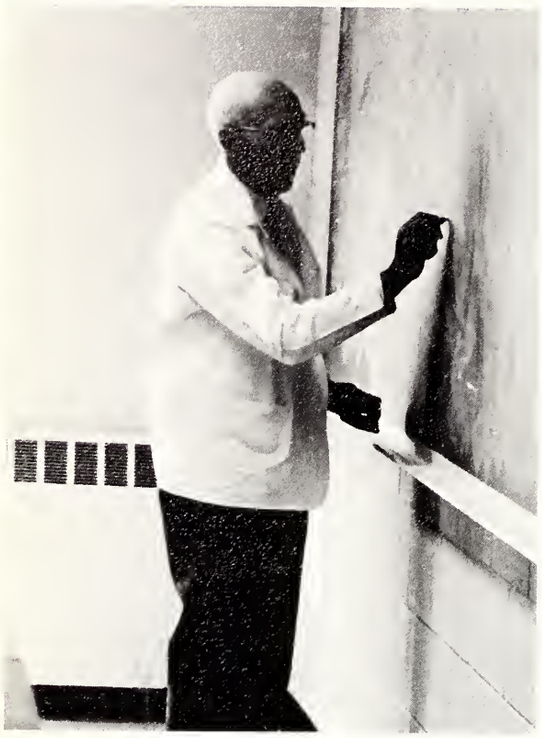

Dr. Victor J. Tulane
Chairman Natural Science Division

The Department of Chemistry is faced with the challenge of keeping its students up to date in the field of research chemistry and bio-chemistry. In doing so, this department stresses the development of scientific skills and techniques essential for efficiency in this area.

Mr. Robert E. Boyd
Chemistry Instructor

Mrs. Minnie M. Pemberton
Instructor of Business Education

Mrs. Ollie M. Sawyer
Associate Professor of Business Education

Business Department

Religion

Rev. Vernon Shannon
Instructor of Religion

Dr. Frank R. Brown

Mrs. McCombs

Mr. Rodger Scales

Dr. Harold Trigg

The preparation of the competent teacher is a vital task. The Department of Education and Psychology is fully aware of this responsibility, and this awareness is reflected in its conscientious efforts to provide a suitable program for graduates from this department.

History Department

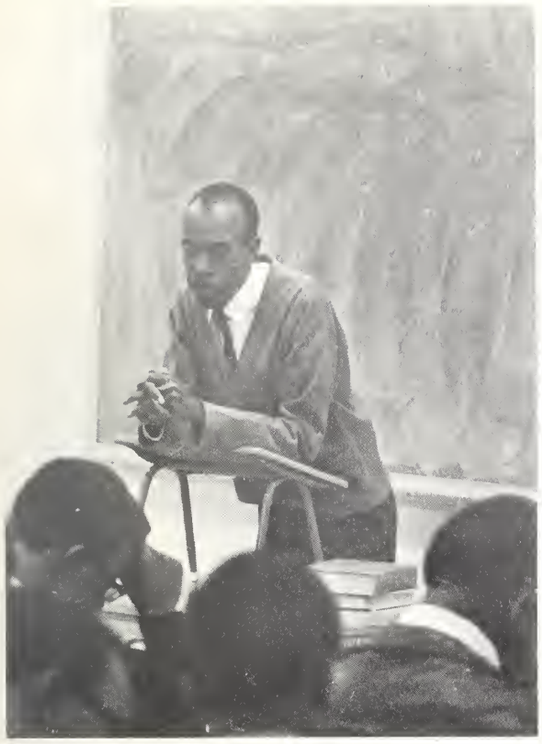

Mr. Henry E. Jackson
Assistant Professor of History

The Department of History teaches the students the lessons of the past so that they might build a better and more pleasant future.

The department provides a well rounded curriculum of Historical study which provides a base for both professional endeavors and further study.

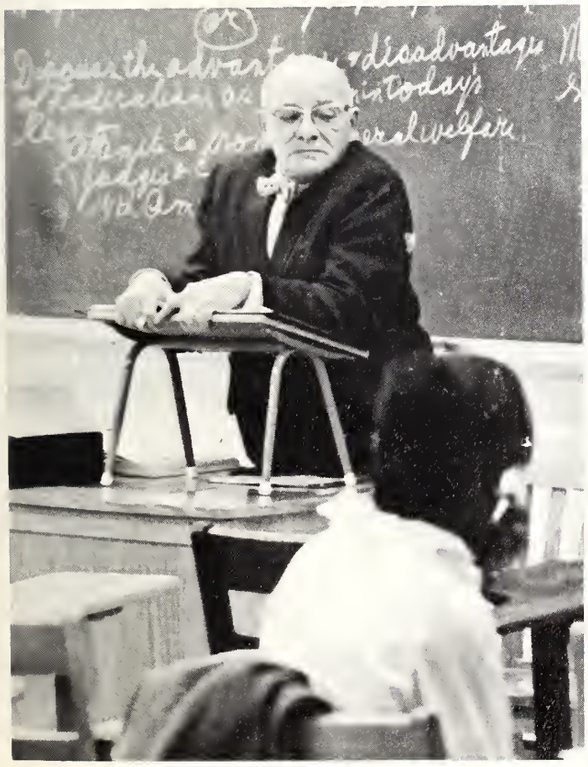

Dr. David Faust
American History

Mr. Lenwood Davis
History

Department of Social Science

The ultimate aim of the Department of Division of Social Science is to produce well read students who have a sincere interest in the types of problems which beset the world today.

Dr. Richard Sallet, Chairman
Division of Social Science

Mr. William Mitchell
Economics

Mrs. Mary G. Leazer
Geography

The Music Department

Mr. Clark S. Coffin
Assistant Professor of Music

Miss Sandra E. Dixon
Instructor of Music

The Music Department is continually expanding to offer students a variety of courses. The fundamental program of the department is to give students the basics of music.

This department has always been one of the main attractions to students enrolling at Livingstone. As the marching band, concert, and freshman choir continue to grow, the Music Department continues to thrive.

Mr. James E. Evans, Jr.
Assistant Professor of Music

Dr. Marvin D. Wigginton
Professor of Music

English Department

Dr. Elnora Smith, Chairman
Department of Humanities and English

The Department of English is recognized as a focal point in the college curriculum, because mastering the communication skills are so vital to success. This department offers instruction in such core courses as Freshman English, Advanced Composition, Introduction to Speech, and World Literature.

Those students who wish to specialize in the area are thoroughly exposed to an array of courses designed to properly dress them for competency as an English Major.

Mr. L. C. McCary
Instructor

Miss S. C. Health
Instructor

Mr. W. Clyde Williams
Assistant Professor

Dr. J. Mason Brewer
Professor

Mrs. Fannie W. Kelsey
Assistant Professor

Miss Charlotte Chatman, Chairman
Department of Foreign Languages

Department of Foreign Languages offer the student the values of speaking, writing, and reading the languages of French, Spanish and German. With this basic background students can broaden their knowledge of the culture of the civilization and understand its customs.

Mr. William D. Turner
Instructor of French

Dr. Kalis Dzelzitis
Professor of German

Mrs. Glenda Davis
Instructor of French

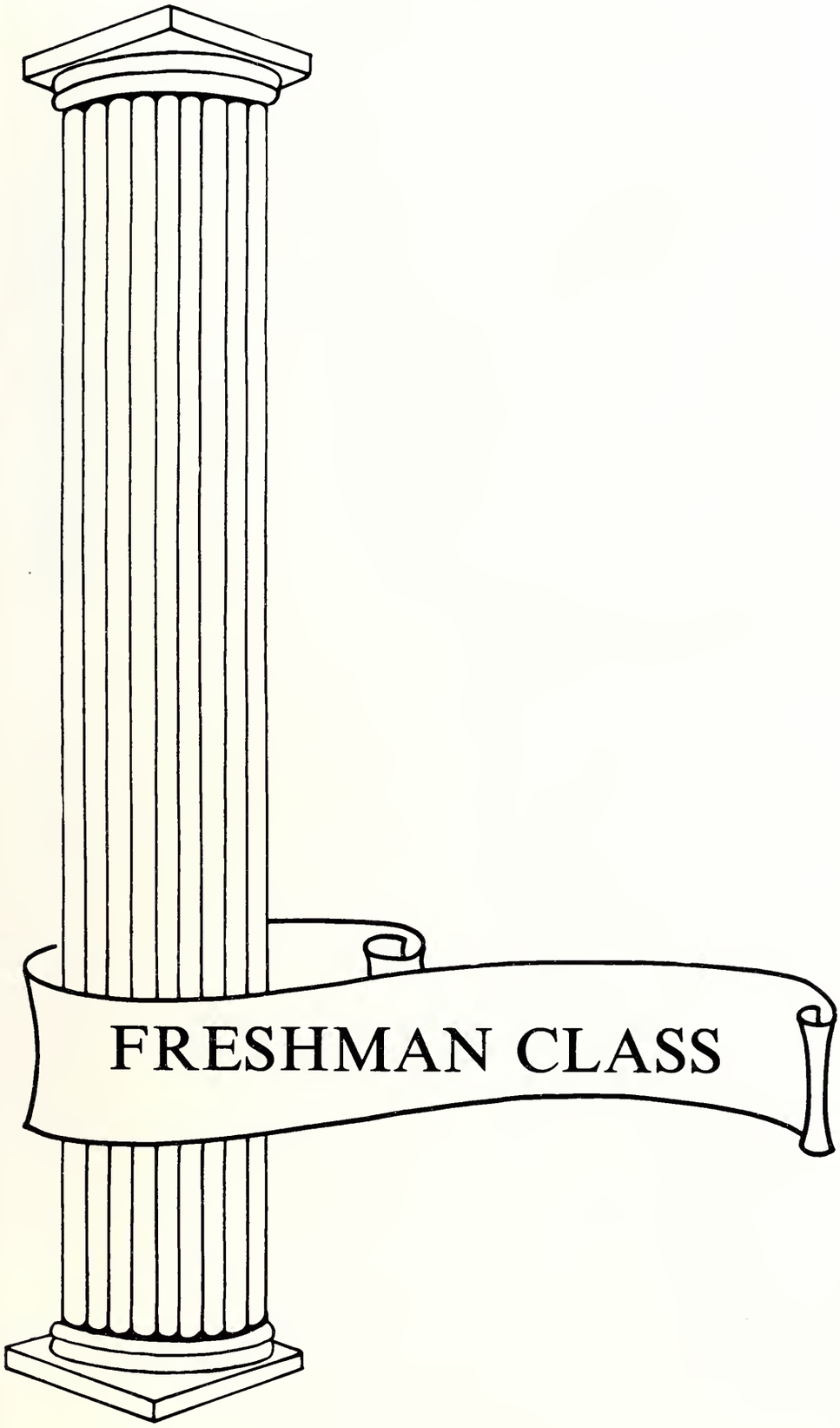
FRESHMAN CLASS

Alexander, Phyllis
Allen, Vanda
Alston, Marian
Artis, Stephanie

Boyd, Cathy
Brock, Ida
Brown, Jesse
Brown, Russelyne

Butler, Era
Baker, Gloria
Banner, Cornelia
Barnes, Benny

Baron, Larry
Basnight, Jean C.
Battle, Patricia
Bingham, Gaydell

Blair, Micheal
Bobo, Jacqueline
Boone, Mamie
Boone, Marcella

Boulware, Montressa
Cain, Stuart
Caldwell, Chistopher

Campbell, Thomas
Carree, Gerald
Cheek, Mary
Clinding, William

Cobb, Lois
Collins, Doreatho
Connelly, Neal
Cook, Constance

Cooper, Jerry
Cooper, Joyce
Corry, Deborah
Corry, Gloria

Coulter, Pruella
Cox, Donnie
Crittenden, Allison
Crowe, Walter

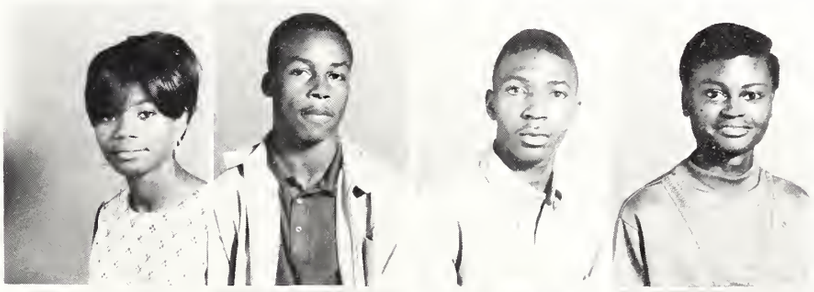

Culberth, James
Cuttingham, Diane
Davis, Emma
Davis, Nancy

Dean, Ronald
Dowell, Wanda
Dupree, Willian
Durrah, Brenda

Ealy, Emanuel
Early, Frayer
Ellis, George
Elliott, Thomas

Erley, Barbara
Faison, Anthony
Fairley, Len
Faucette, Annie

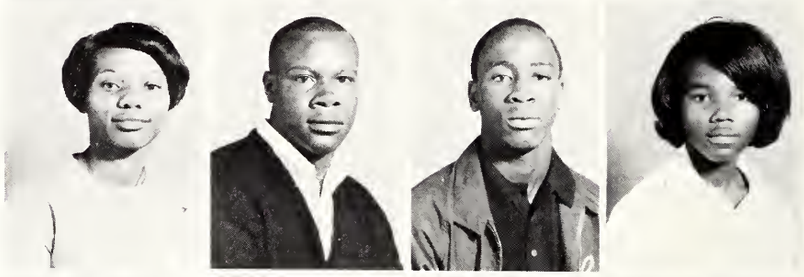

Ferguson, William
Flagg, Gail
Fletcher, Reatha
Flowers, Jow

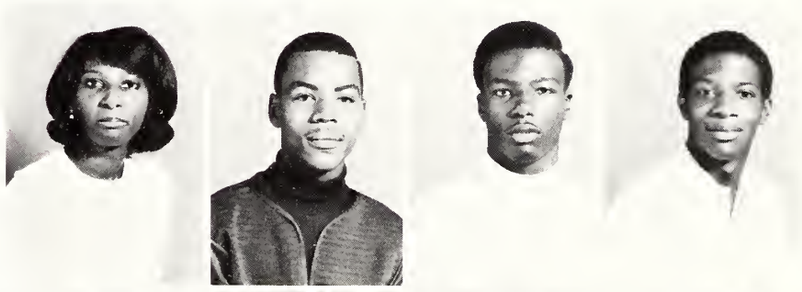

Flowers, Mary
French, James
French, Rufus
Fubler, Vaughn

Gibson, Charles
Gibbs, Dianna
Gill, Deborah
Givens, Hannah

Graham, Delmar
Green, Aleaf
Harriston, Marion
Hall, Katherine

But Stu, I only went out with him once.

Hammiel, Doreatha
Harrington, Dorothy
Hatcher, Zembia
Haygood, Pamela

Henderson, Cleomis
Henderson, Joseph
Hilton, Allen
Hogdes, Janice

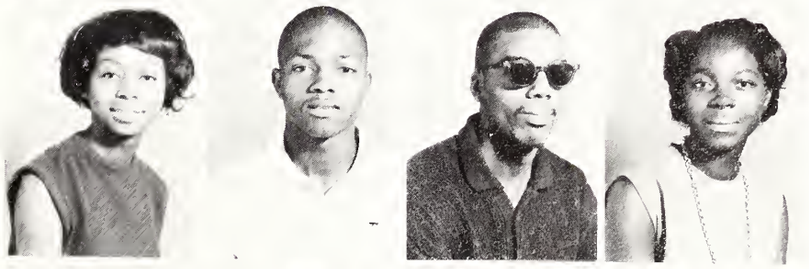

Hodges, William
Hooker, Claudi
Hooper, Winifred
Houpe, Joe

Does your mother know about me?

Howell, John
Howell, Eulalia
Howell, Weldon
Howie, Debra

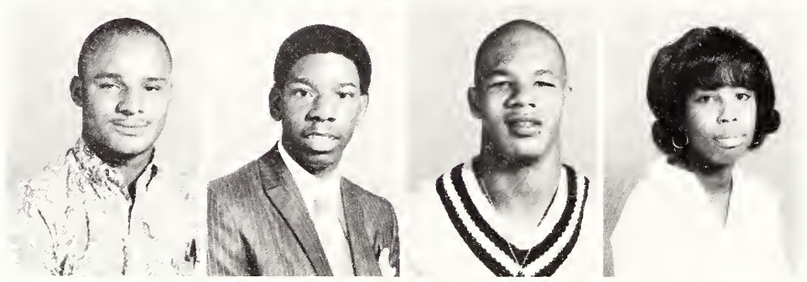

Hunter, Ulysses
Isler, Fredrick
Jackson, Frankie
James, Vernetta

Jefferson, Cheryl
Jeffries, Kenneth
Johnson, Gearldine
Johnson, Joseph

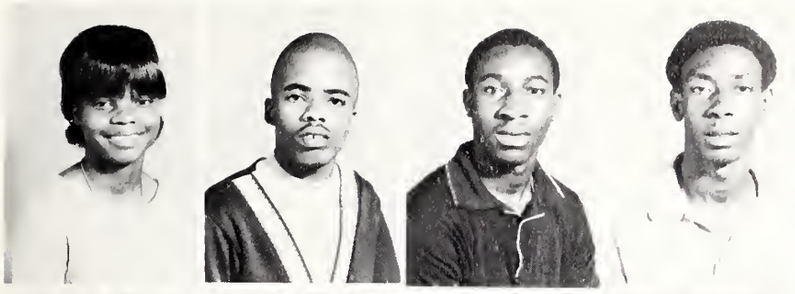

Johnson, Rosetta
Jolly, Donnie
Jones, Delton
Jones, Lenzie

Jones, Ridick
Kelly, Linda
Kelly, William
Killian, Purvis

King, Robert
Lawson, Irvin
Leak, Josephine
Lee, Reginald

Ledbetter, Stanley
Lewis, Brenda
Lilly, Grier
Lloyd, Helen

Lomax, Patricia
Long, Roberta
McByrd, Shearlie
McClain, Donald

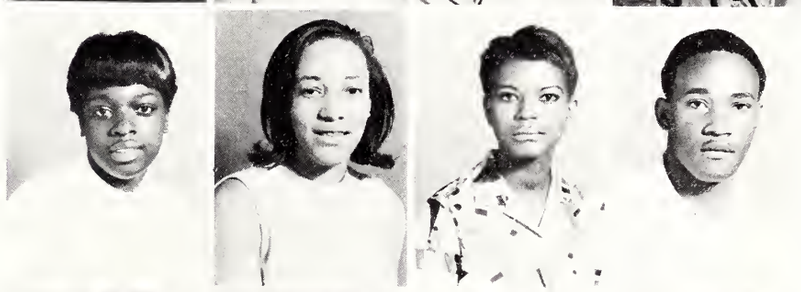

McCrorey, Gloria
McDaniel, Hazel
McDougal, Ernest
McDougal, Joyce

McDougal, Lois
McDuffey, Charles
McIver, Walter
McLauchlin, Helen

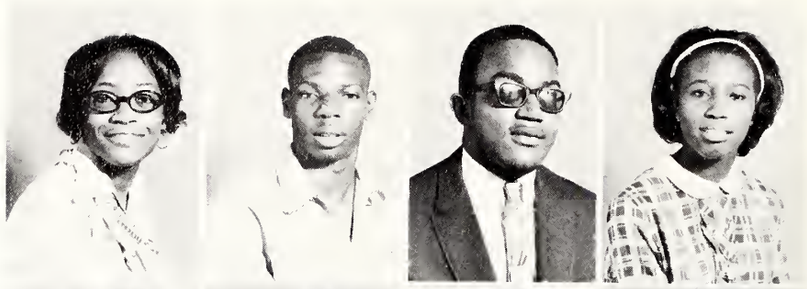

McNair, Jacquelyne
McPhail, Belinda
McRae, Lottie
Mainor, Charlotte

Marsh, Linda
Meadows, Dorothy
Melton, Larry
Melton, Sylvia

Come on in where it's freezing

Miller, Vickie
Monroe, Jo Ann
Moon, Gwendolyn
Moore, John

Mormon, Gwendolyn
Morrown, Priscilla
Murphy, Charlie
Neal, Clifton

Newton, Edward
Paige, Phyllis
Partee, Jean
Patton, Joyce

Perry, Leroy
Pinanko, J. Osom
Powe, Margaret
Price, Perry

Price, Raymond
Ramsey, Roscoe
Redd, Silas
Reid, Ruth

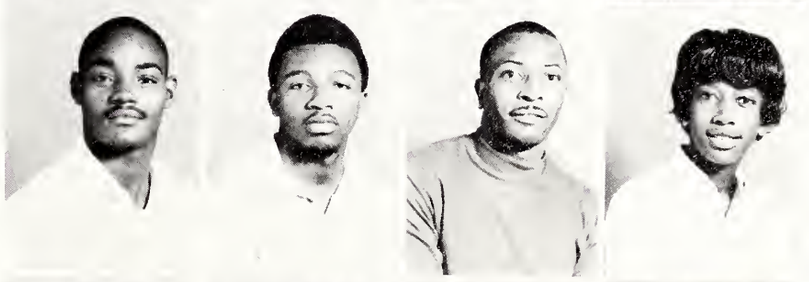

Reinhardt, Panell
Richardson, Ethel
Robinson, Priscilla
Rollins, Shirley

Rosario, Rhoda
Ross, Alvin
Ross, Edward
Scott, Deborah

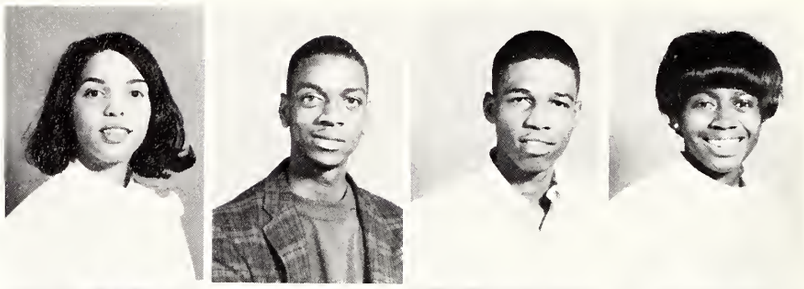

Shoffner, Sarah Y.
Smith Arlean
Smith, James
Smith, Joyce

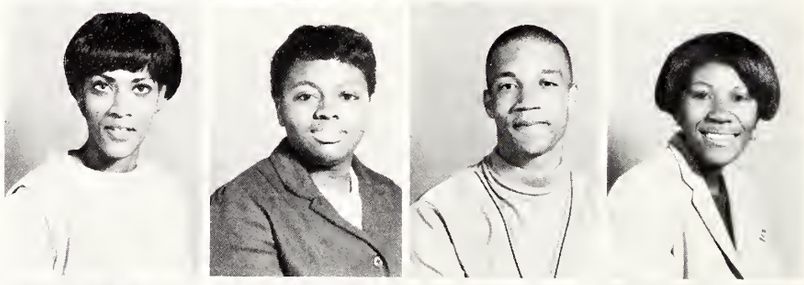

Smith, Shirley
Smith, Walter
Smoke, Andrew
Spencer, Gwendolyn

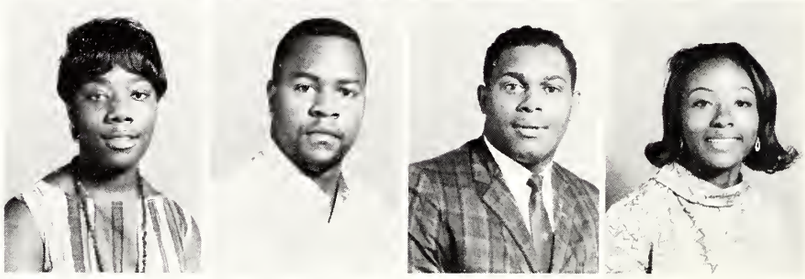

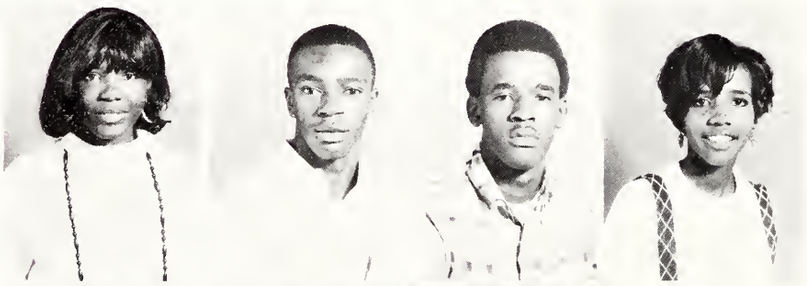

Stegall, Jeannette
Stinson, John
Stone, Frankie
Stout, Carol Ann

Strain, Clarence
Stroudy, Willette
Summers, Judy
Templeton, Robert

Terry, Daisy
Totten, Ethel
Trappier, Willia
Vanloan, Joseph

Vincent, Antonia
Vincent, Wesley
Walker, Issac
Walker, Margie

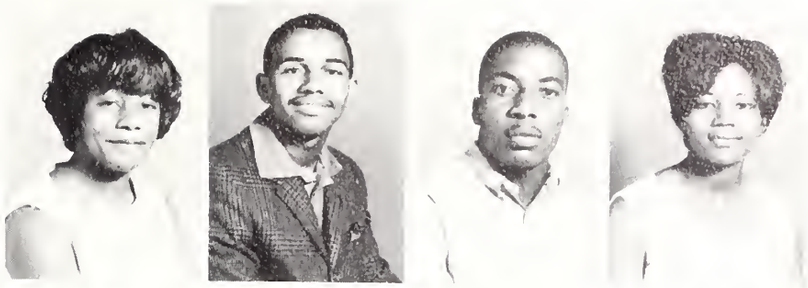

Walker, Shirley
Walls, John
Walser, Ronald
Washington, Phillip

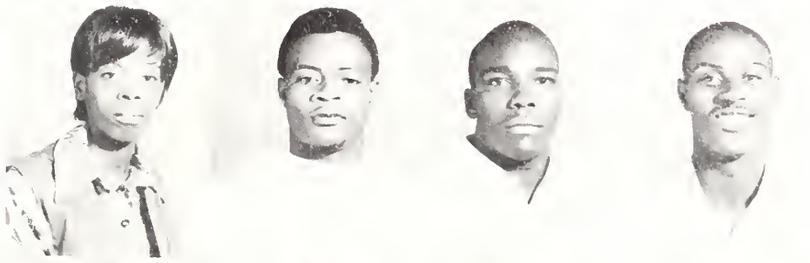

Watkins, Edna
Wilkerson, Gertha
Wilkes, Parler
Williams, Dorothy

Williams, Kola
Williams, Larry
Williams, Linston
Willis, Luther

Wilson, Curtis
Wilson, Harry
Wright, James

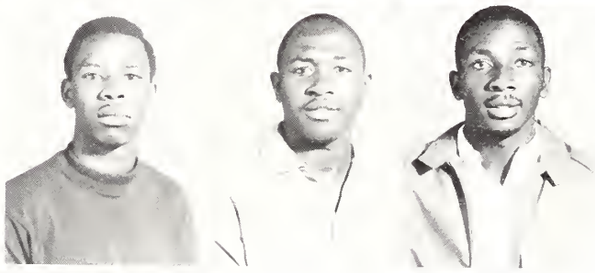

Come go with me.

"Grazing in the grass".

I think I'll do it anyway.

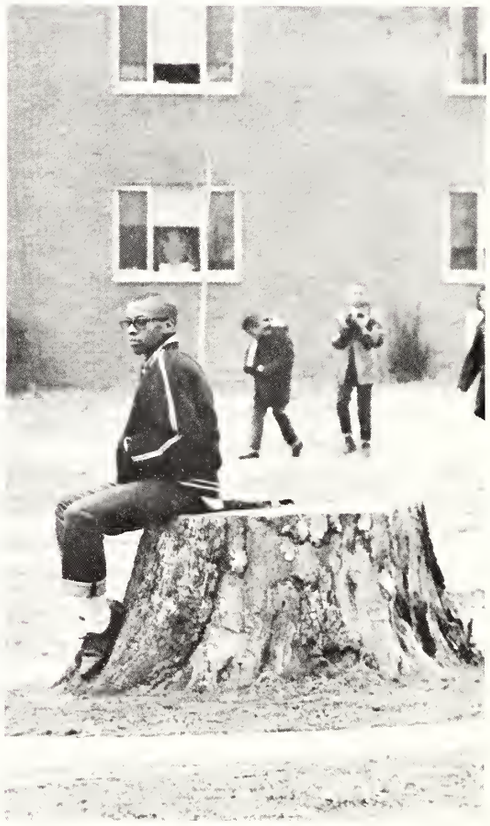

He's "stumped".

It does taste like vodka.

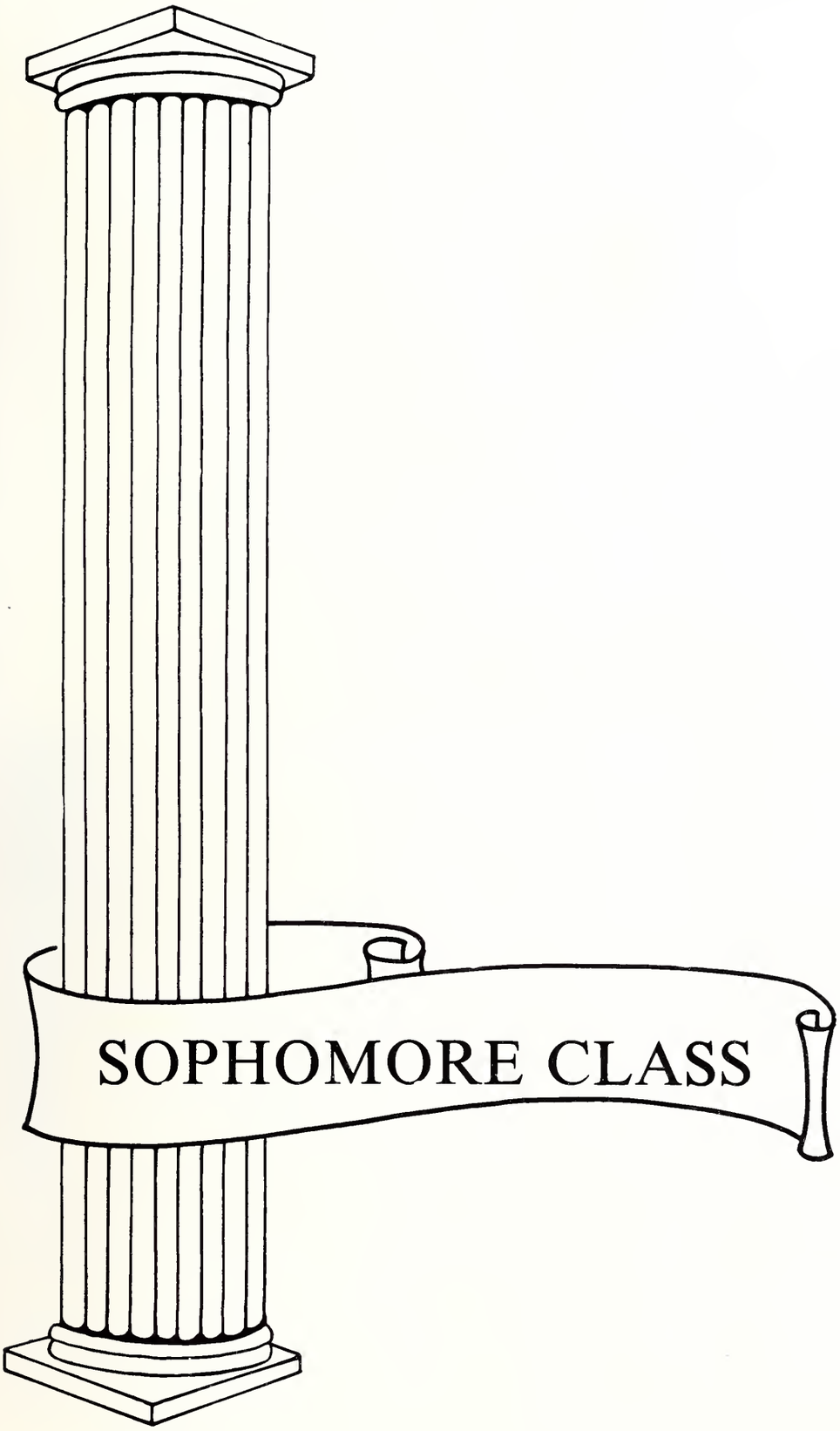
SOPHOMORE CLASS

Alexander, Annie
Allen, Albert
Anderson, Lucille
Amos, George

Anthony, Ruby
Baldwin, Patricia
Ballard, Sheila
Barger, Mary

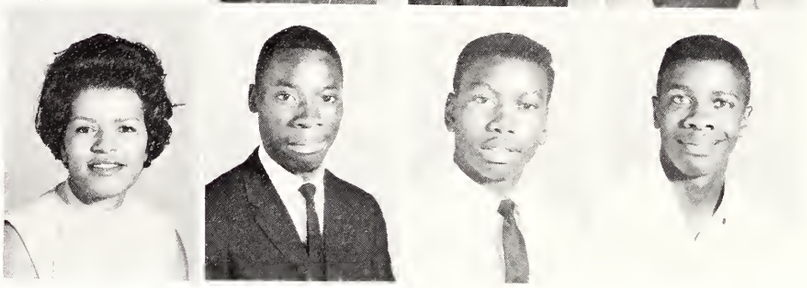

Barger, Earl
Barnes, Hildred
Bates, Jessie
Bell, Bobby

Bell Katie
Beard, Ingrid
Blackwell, Clayvon
Blue, Constance

Boler, Deborah
Boney, Carolyn
Bowman, Brenda
Bowman, Fannie

Bowden, Thelma
Brandon, Robert
Brayboy, Larry
Breedlove, Gloria

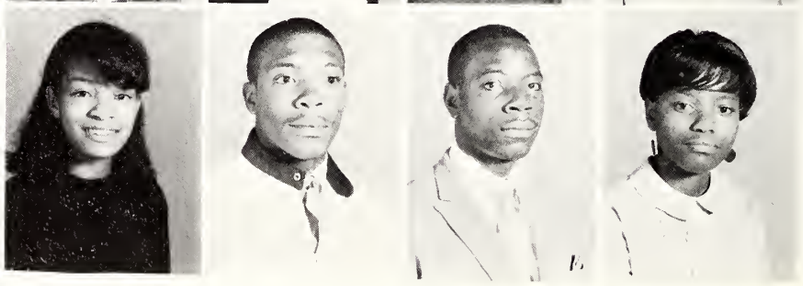

Bristol, Lucious
Brown, Delois
Bryant, Peggy
Bush, Maurice

Byers, Edward
Caraway, Gwendolyn
Carrington, Paulette
Cartwright, Shirley

Cason, Fred
Chamber, William
Chapman, Cynthia
Clegg, Eliza

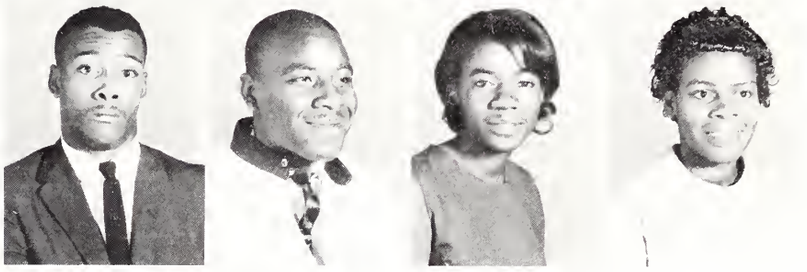

Clemens, Doris
Clemmons, Laura
Clodfelter, Brenda
Cole, James

Coleman, Arnette
Coleman, Barbara
Coley, Isaac
Connor, Bobby

Cornelius, Michael
Craig, Harriet
Crawford, Sybil
Dawson, Archie

But Jimmie, it's off limits.

Deese, Brenda
Diggs, Marie
Doe, Lorraine
Duren, Leonard

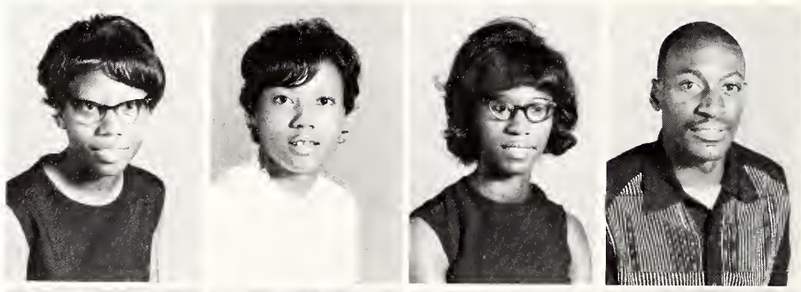

Ellis, Carlotta
Ellis, Delores
Ellison, Juanita
Erving, Connie

Erving, Elanor
Faison, Marcia
Faulcon, Velma
Felder, Nathaniel

Felton, Lillian
Flowers, Levester
Flythe, Myrtle
Frye, Larry

Garrin, Evelyn
Gatewood, Ellen
Geathers, Kenneth
Geiger, Maybelle

Gillespie, Rosalyn
Golston, Miles
Gooding, Diane
Graham, Mary

Grasty, Margie
Graves, Roxie
Greene, Janie
Greene, Mary

Brown, Samuel
Gwynn, Jennifer
Hairston, Irene
Hall, Willie Mae

Hamlin, Lew-Eleanor
Hardin, Hattie
Harris, Carroll
Harris, Elizabeth

Harrison, Judith
Harton, Janie
Hankins, Jacquelyn
Hawkins, Clarence

Hicks, Larry
Hines, Marcono
Hobson, Lois
Holder, Nannie

Holland, Holly
Huey, Ruby
Huggins, Loretta
Hunter, Allen

Hunter, Annie
Ingram, Vernell
Izler, James
Jackson, Thomas

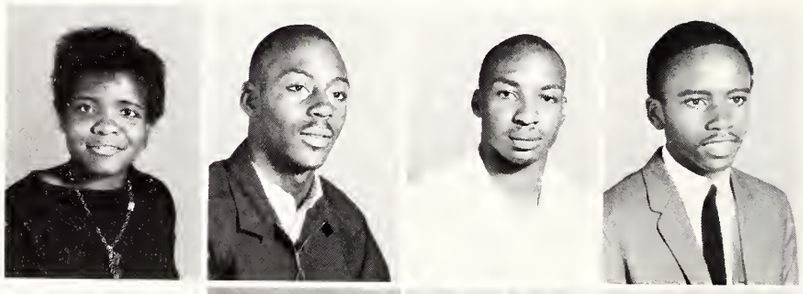

James, Dennis
Jenkins, Dennis
Jeffers, Lottie
Johnson, Jacqueline

Johnson, Mary
Johnson, Philip
Jones, David
Jones, Esther

Jones, Joyce
Kellam, Mary
King, Jerry
King, Johnnie

Klutz, Paul
Lamb, Elizabeth
Ledbetter, Alethea
Ledbetter, Russell

Lewis, Cleveland
Lloyd, Leroy
Lisby, Michael
Lipscomb, Brenda

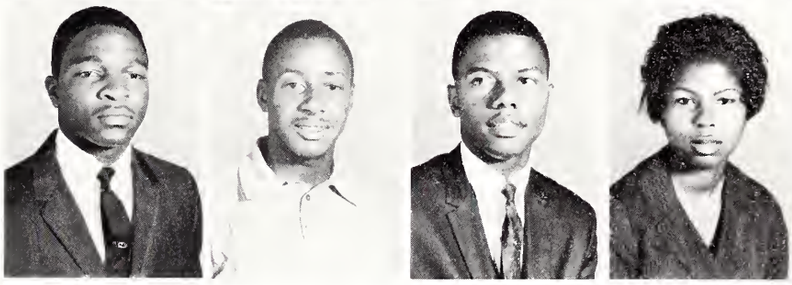

Lipscomb, Marshall
Long, Patricia
Lomax, Deborah
Love, Ralph

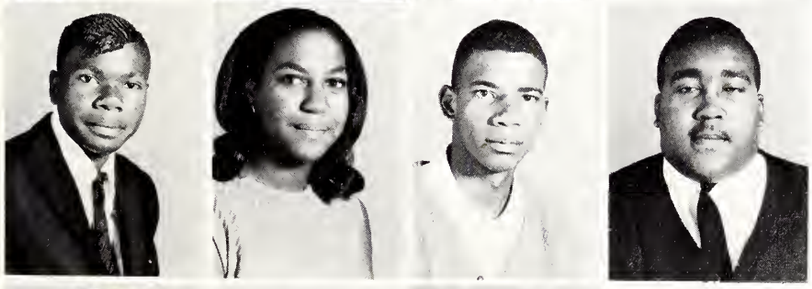

Lowe, James
McCaskill, Dalphne
McClurkin, Freddie
McDougal, Ronald

McEachin, Nora
McKinnon, Jeffery
McKoy, Carlotta
McLaughlin, Garland

McLeod, Carolyn
McNair, Oliver
McQuaige, Gloria
Mack, Argress

Malloy, Alexander
Maynard, Lucy
Melvin, Mary
Mendinghall, Joseph

Miles Gloria
Moffatt, Carol
Monroe, Carolyn
Moore, Beverly

Moore, LaVerne
Moore, Linda
Moore, Mildred
Moore, Mildred

Mosley, William
Mumford, Mary
Murdock, Beverly
Neal, Deloris

Nelson, Carrie
Norwood, Paul
Odom, Wanda
O'Neil, John

Parker, Cheryl
Parker, Shirley
Patterson, Felice
Patterson, James

Patton, Maizie
Peebles, Betty
Perry, Ruby
Petree, Barbara

Pharr, Betty
Phelps, Katrina
Phillips, Jerry
Pipkin, Margaret

Pollard, Ronald
Pratt, Gurney
Ratcliff, Saundra
Rainey, Joseph

Redfern, Joan
Ribdley, Marcella
Richardson, Carolyn
Ridley, Willie

Robinson, Bessie
Robinson, Donnie
Robinson, Joan
Rogers, Ronald

Rollings, Joanne
Rollins, Eulaster
Rogers, Katherine
Roseborough, James

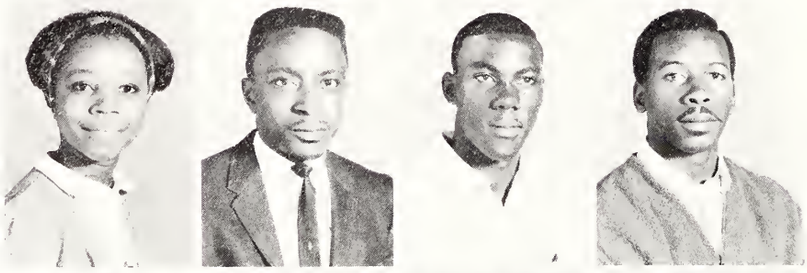

Rowell, Emily
Ruffin, Douglas
Scott, Henry
Shearin, John

Sherrill, Shirley
Shipman, George
Siler, James
Simmons, Peggy

REFLECTION!!!!

Simmons, Ruby
Smith, Brenda
Smith, Clara
Smith, Dorthy

Speaks, Brenda
Spencer, Barbara
Solomon, Peggy
Southerland, Janet

Staley, Rosie
Stanley, Winfred
Stephens, Delphia
Stowe, Carol

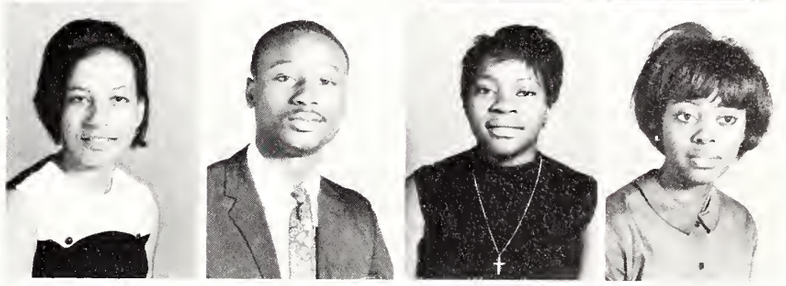

Stubbs, Annie
Sutton, Shelia
Tabor, Willie
Teal, Brenda

Terry, Sandra
Torain, Janie
Tripp, Gwendolyn
Van Plet, Ronald

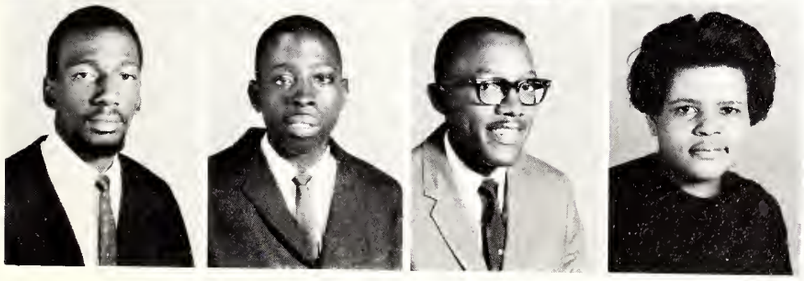

Vaughn, Richard
Wallace, Clarence
Ward, Alfonzer
Warren, Cathleen

CARNEGIE LIBRARY
LIVINGSTONE COLLEGE
SALISBURY, N. C. 28144

But Gurney, people are watching

Washington, George
Webb, Willie
Wells, Patricia
White, James

Whittington, Katherine
Williams, Jean
Willis, Edith
Wingate, Joseph

Witherspoon, James
Wright, Frances
Wylie, Carrie
Yount, Barbara

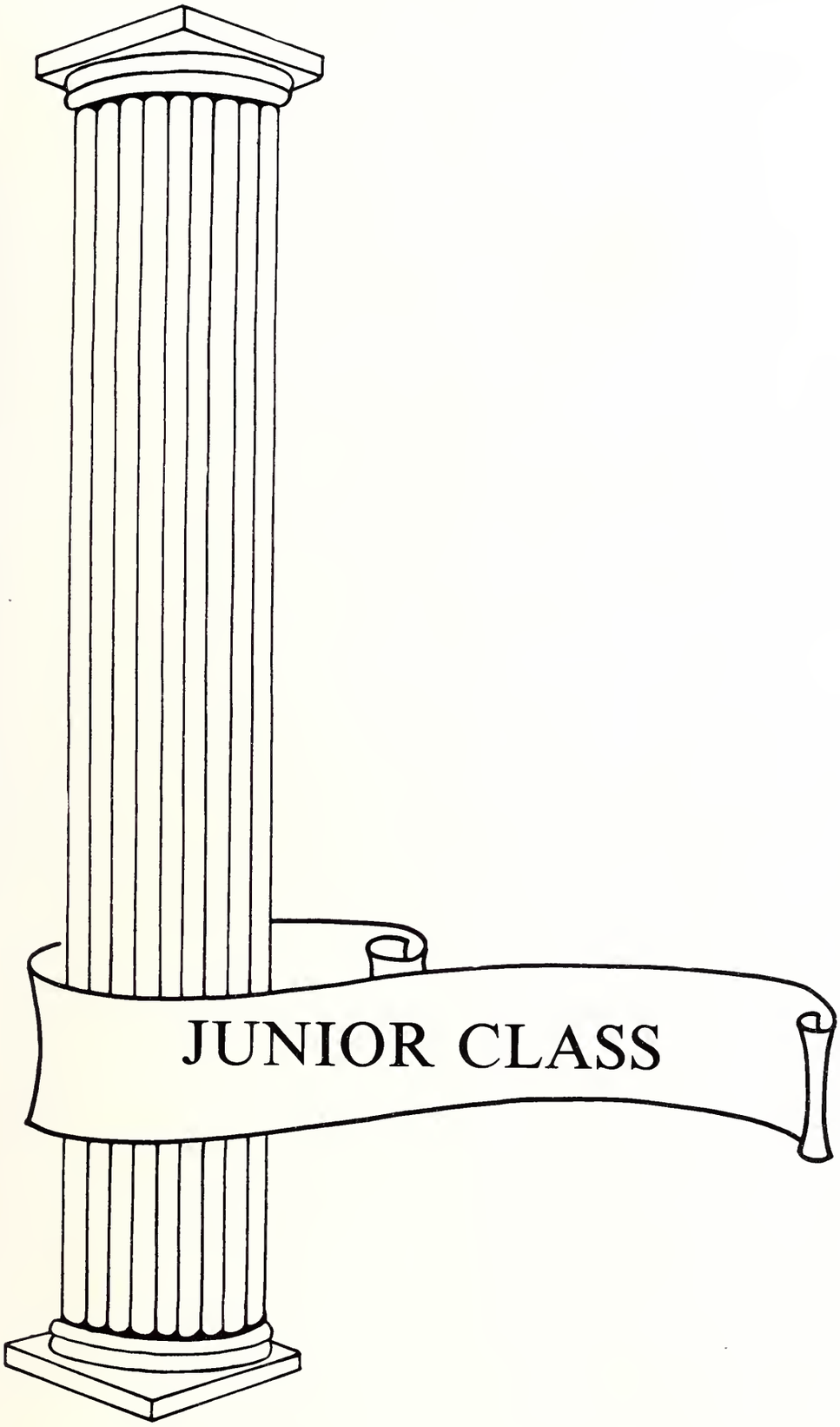
JUNIOR CLASS

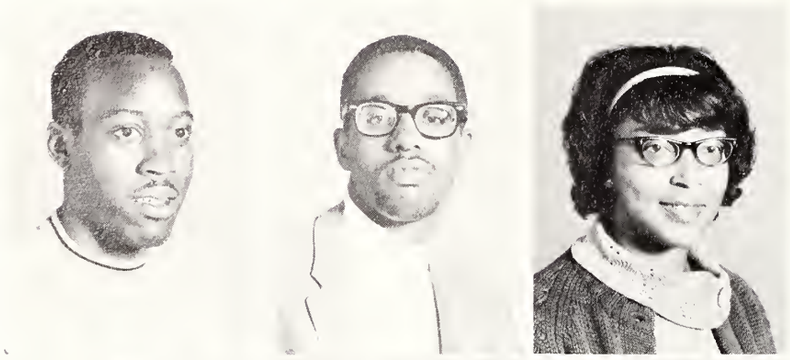

Allen, John
Andrews, Raymond
Arnette, Doris

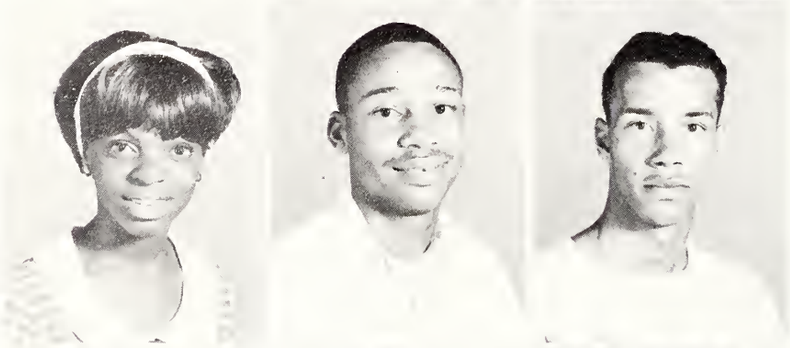

Arrington, Gwen
Arrington, Warren
Barber, Avery

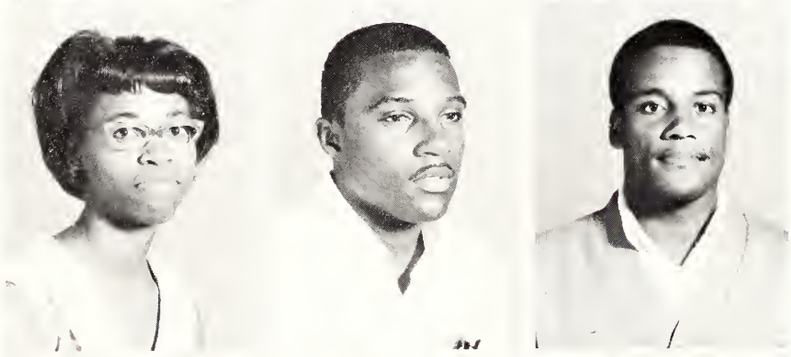

Baugham, Inita
Baytop, Allen
Beasley, Samuel

Belton, Beverly
Bennett, James
Bess, Brenda

Billingsley, Florence
Bond, Vincent
Boone, Doris

Brewington, Marvin
Brown, Bertha
Brown, Doris

Brown, Evangelean
Brown, Preston
Burwell, Henry

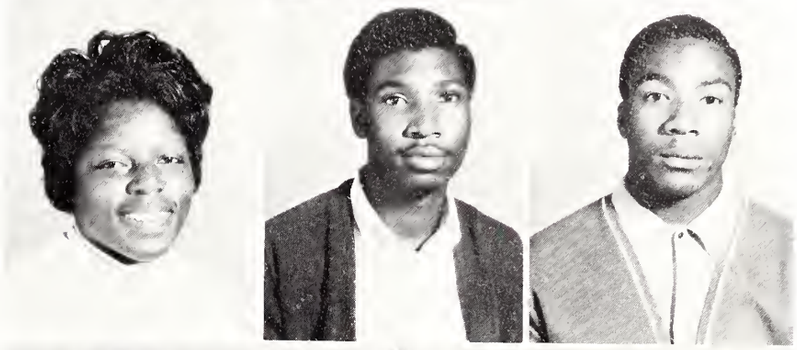

Butler, Guytanna
Bykum, Linda
Caldwell, Gloria

Carr, Norma
Carter, Tony
Cauthen, Sandra

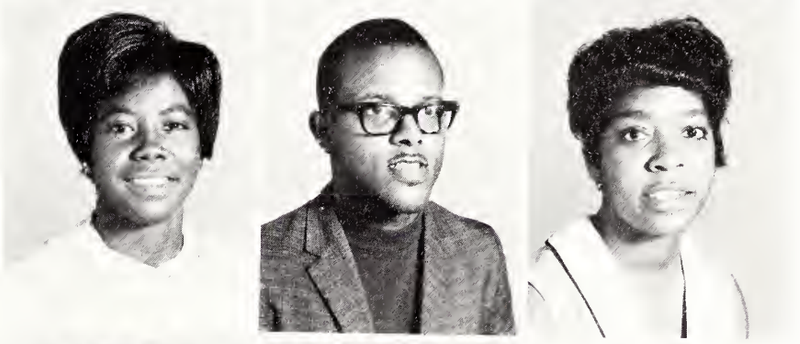

Clark, Clarence
Cockerham, James
Colding, Frederick

My girdle is killing me!!!!!!!

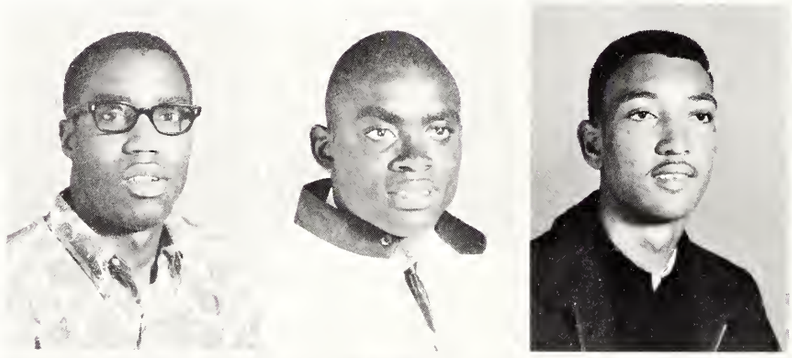

Crockett, Curtis
Crosby, Samuel
Davis, Clifton

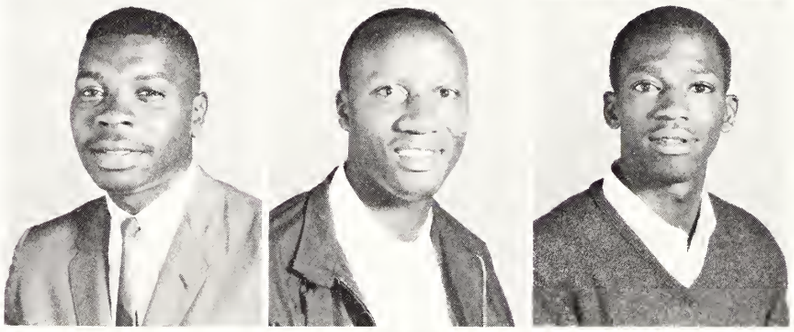

Davis, James
Deese, James
Dicks, Nathaniel

Diggs, Robert
Dillingham, Jacquelyn
Dodson, Jerry

Drummond, Larry
Dye, George
Ekemam, S. Chukukanne

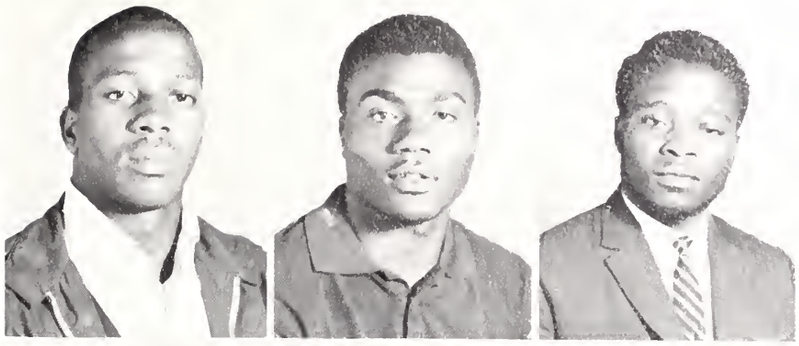

Ekpo, Aniefiok
Elmore, Kate
Felder, Harriet

Fennell, Henry
Fisher, Ruby
Fletcher, Ronald

French, Janice
Gause, Diane
Gholston, Marthenia

Gill, Sandra
Gloster, Ronald
Graham, Janice

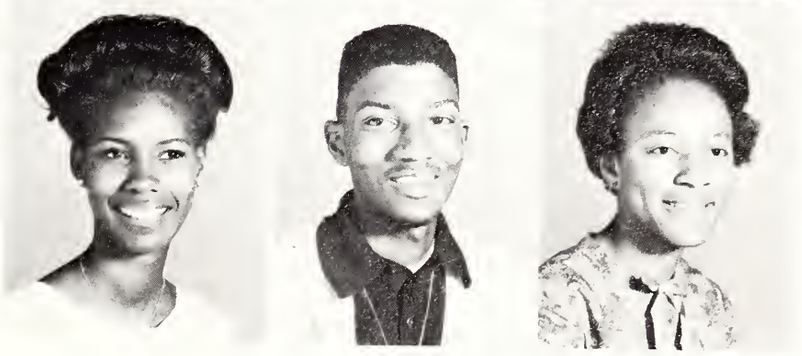

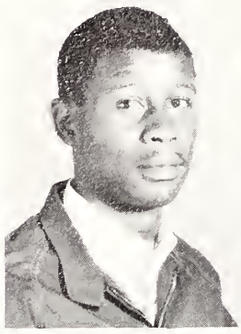

Grant, William
Greenfield, Eugenia
Griffis, LaVerne

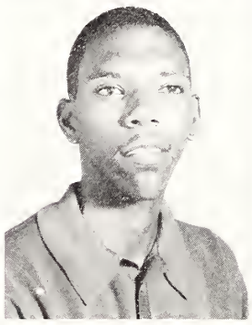

Gwynn, Eugene
Harper, Kitty
Harrington, Lucille

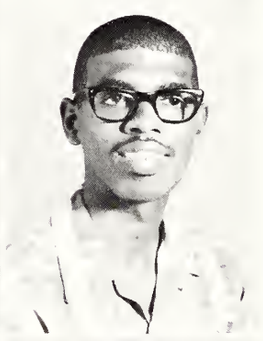

Henderson, Norma
Herbert, Helen
Hinton, Sharon

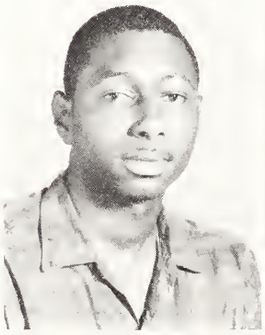

Holloway, Harris
Holt, Margaret
Holt, Sharon

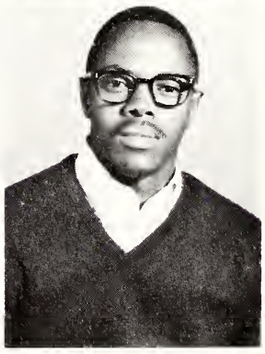

Hood, Betty
Hooks, Jessie
Hunt, J.

Hunter, Mary
Hunter, Priscilla
Hunter, Carrie

Jackson, Johnny
Jefferies, Romus
Johnson, Ethel

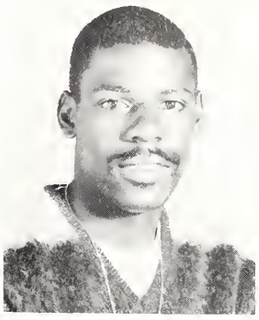

Jones, Aletha
Jones, Ora
Jones, Phyllis

Jones, Yetter
Jorden, Geraldine
Kendell, G.

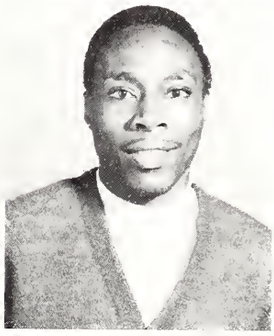

Kennedy, Sharon
Kinney, Larry
Lacey, Doris

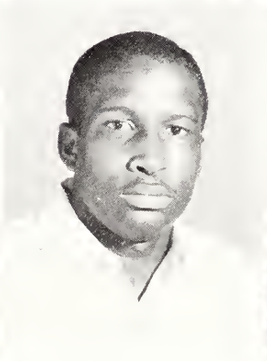

Leake, Thomascena
Lewis, Theresa
Lipford, Jennifer

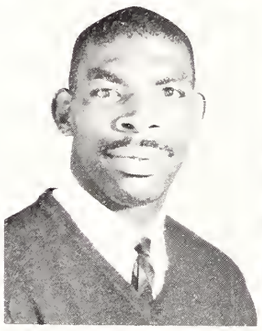
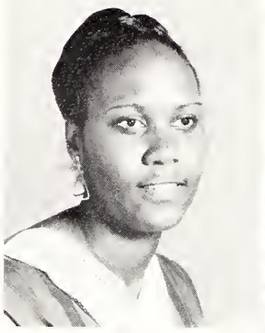

Lockett, Edward
McCaskill, Adrian
McClain, Marilyn

McCrary, Sylvia
McDaniels, Michael
McDuffie, Jo Ann

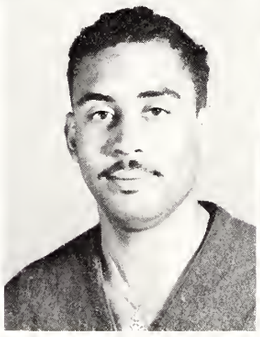

McFall, George
McIver, Lorraine
McKeithan, Roger

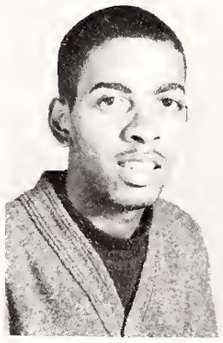

McKeller, Deidre
McNair, Jonathan
McNeil, Carolyn

Bach, Beethoven, BOBBY!!!

McNeill, Elayne
NcNeil, Archie
Marioneaux, Ory

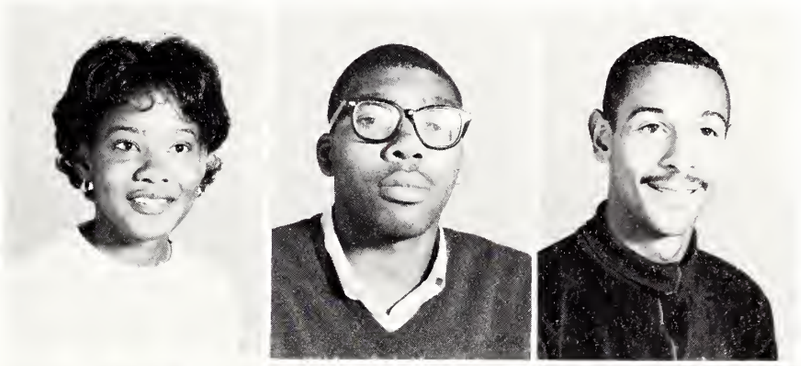

Marshall, Thomas
Martin, David
Massey, Lorene

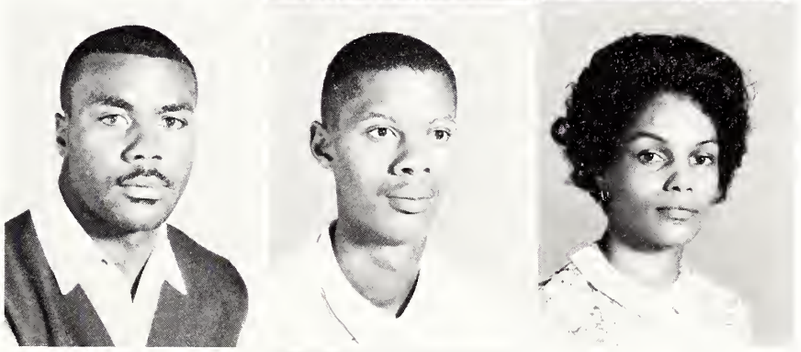

Meekins, Gary
Monroe, Tommy
Moore, Yvonne

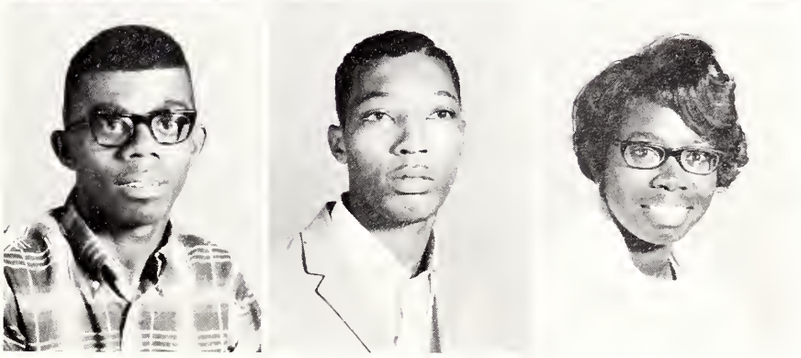

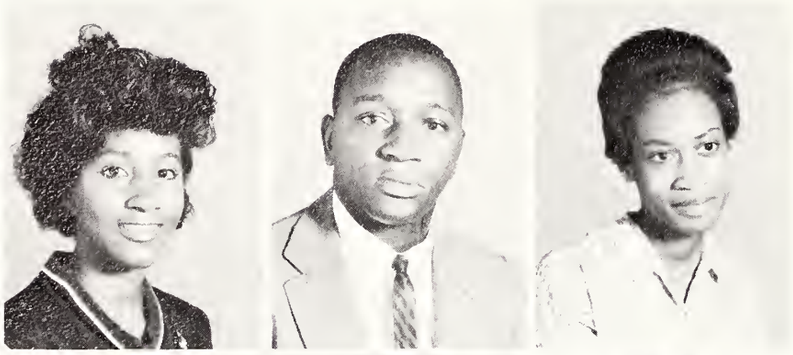

Morrison, Mildred
Morrow, Benjamin
Moser, Mamie

Mosley, Annie
Mundy, Vivian
Murrell, Daniel

Oates, Blondell
Osborne, Helen
Patterson, Katherine

Payton, Joseph
Perkins, Produs
Perry, Stillwyn

Petticolas, Augustus
Polite, Jeannie
Powell, Gerald

Price, Carrie
Pyant, Robert
Rainey, Selma

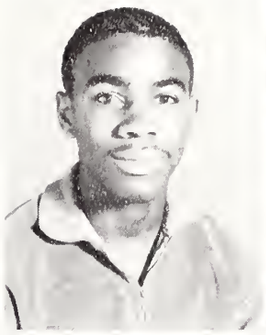

Randell, Dewey
Rattliff, Sandra
Redfern, Theodore

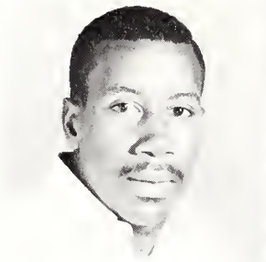

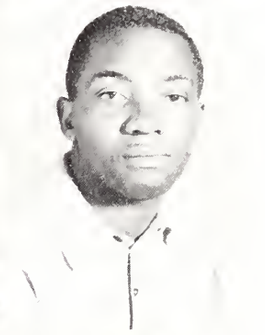

Rivers, Delores
Roberts, Sadie
Robertson, Mary

Robinson, Betty
Robinson, Rhonda
Roebuck, Harriett

Rogers, Sarah
Rush, Margaret
Salters, Margie

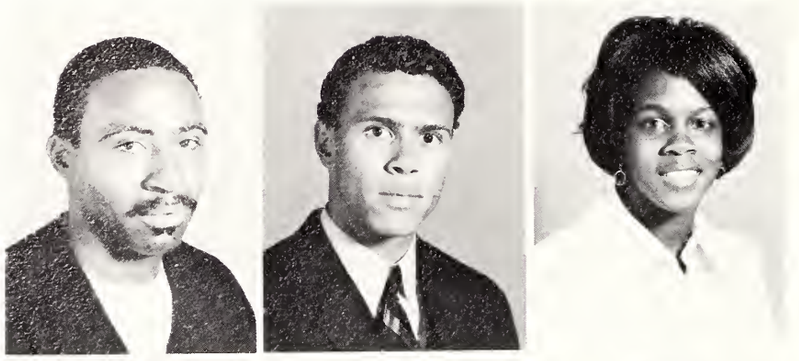

Saunders, James
Sewell, Webster
Shackelford, Diana

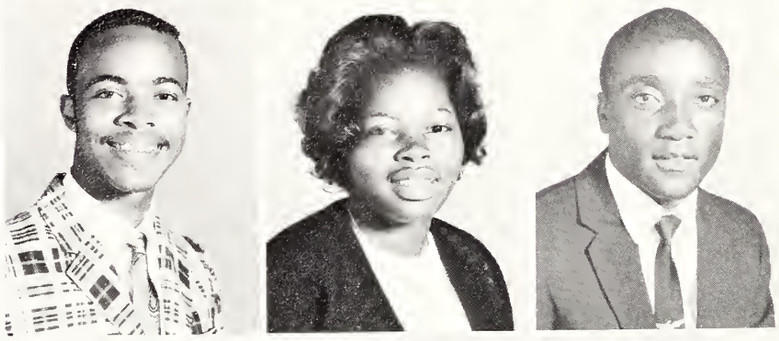

Swiney, Willie
Singleton, Barbara
Silio, M. Yutulo

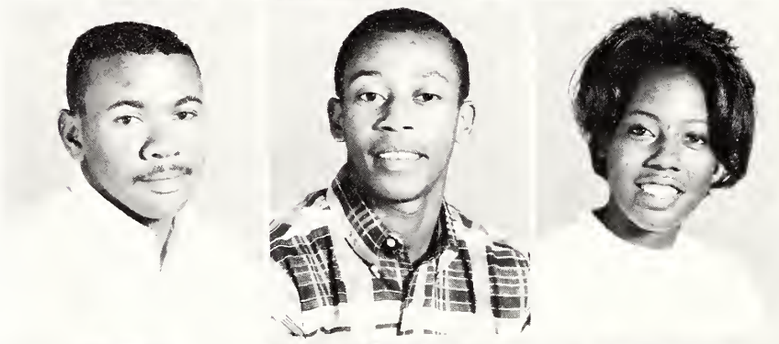

Slade, Frederick
Smith, John
Smith, Rosylyn

Speight, Walter
Suber, Gwendolyn
Sumner, Gwendolyn

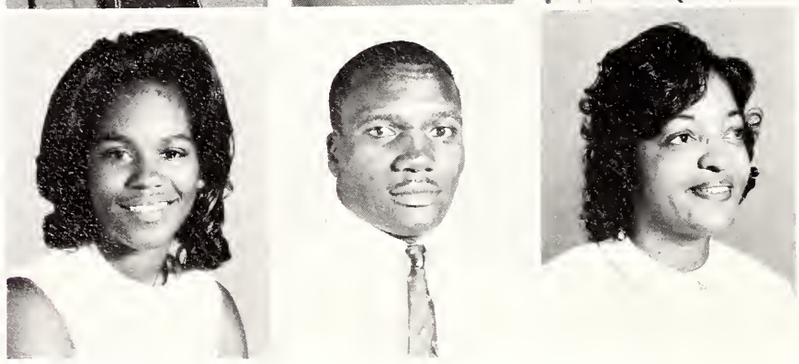

Summers, Mable
Sutton, Sylvester
Talford, Willie

Taylor, Barbara
Thomas, Lamont
Turns, Ruby

Ussery, Marion
Veney, Eric
Walker, Larry

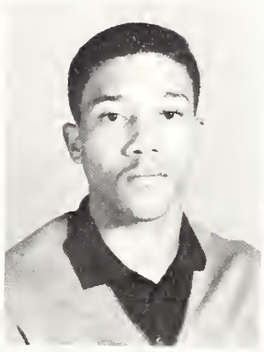

Walker, Wanda
Ward, Russell
Watson, Linda

Watson, James
Welch, E.
Wells, Dennis

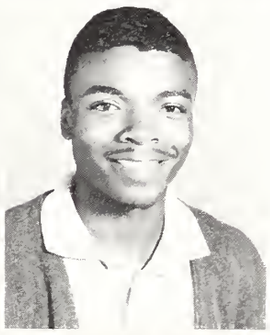

West, William
White, Claretha
White, Rosalina

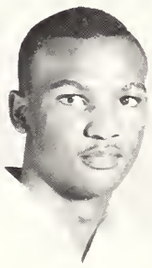

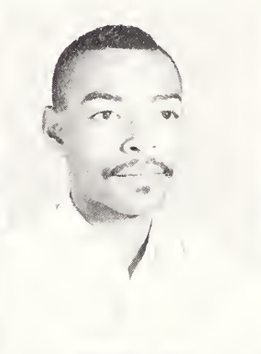
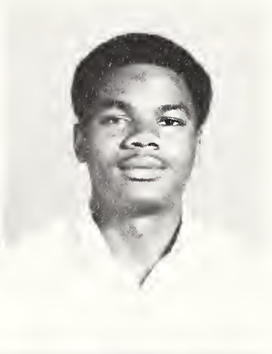

Whiteside, Neva
Wiley, Jerry
Williams, Calvin

Williams, Janice
Willie, June
Wilson, Beverly

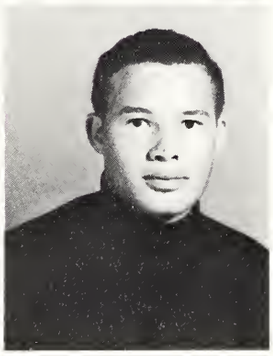

Wilson, Nancy
Wilson, Sheila
Wood, Johnny

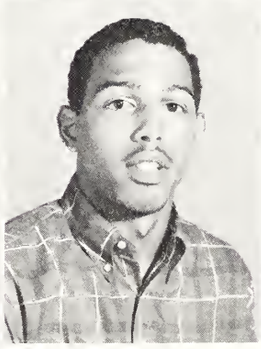
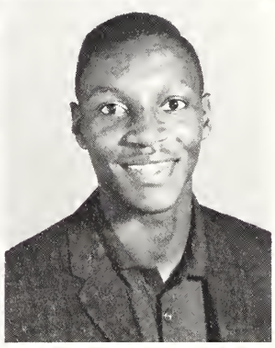

Woodard, Regina
Wright, Tennyson
Young, Albert

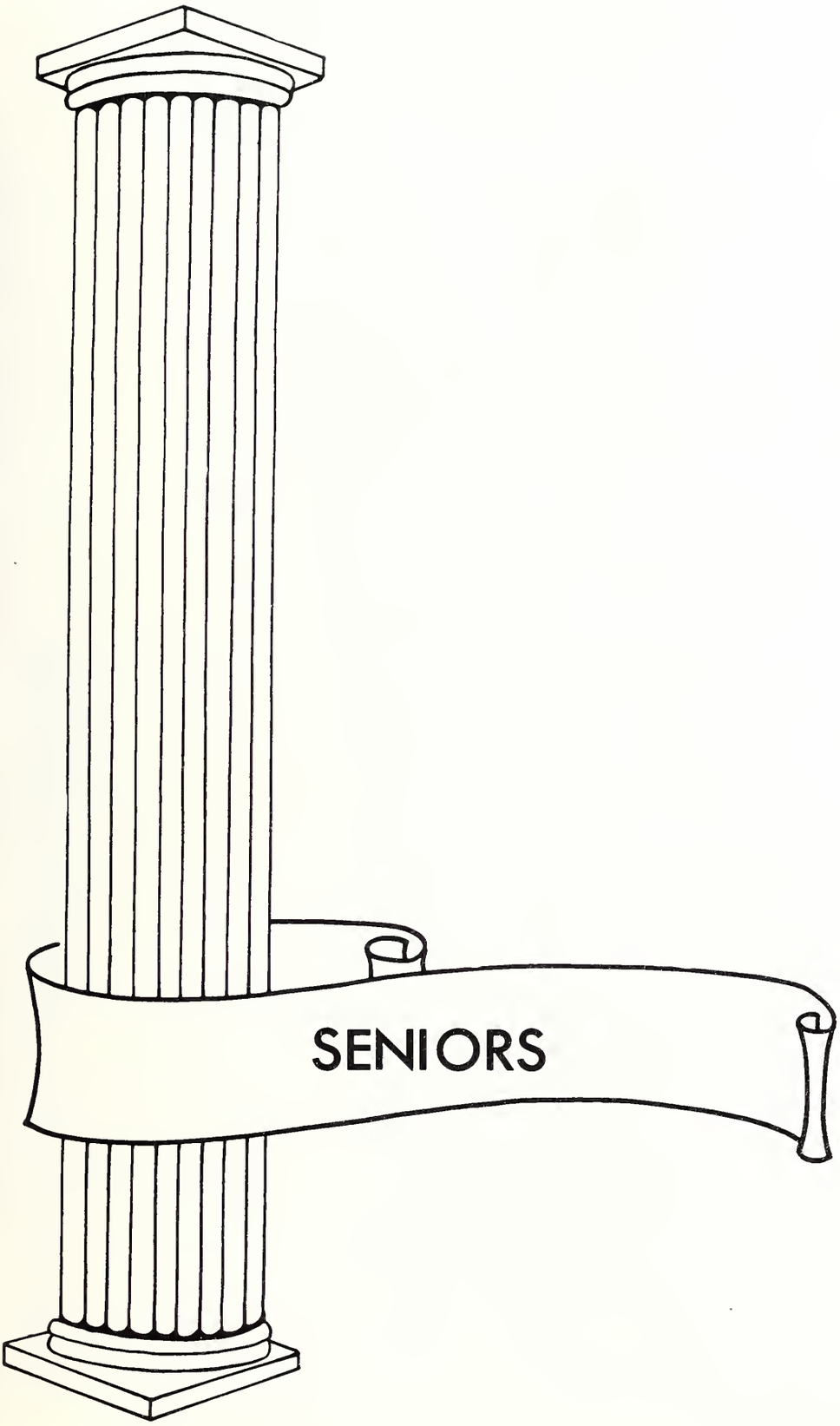
SENIORS

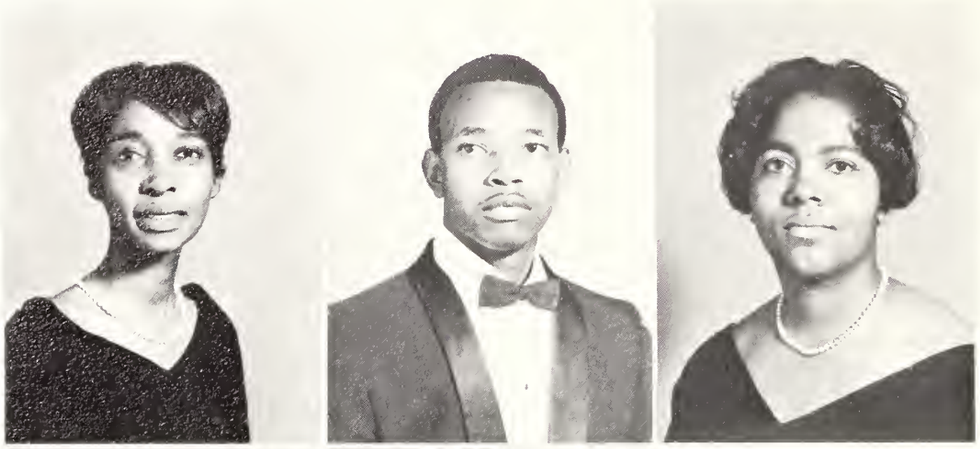

Ackerman, Ruthie
Allen, Gary
Alexander, Carolyn

Bailey, Phyllis
Baldwin, Mary
Banks, Kenneth

Barnes, Delores
Battle, George
Bernard, Donald

Berry, Lemuel
Boone, Linda
Bond, Gertha

"The Odd Couple"

Bobo, Raymond
Breedlove, Janie
Brown, Jane

Butler, Roger
Brown, Lois
Bunch, William

Bunn, Nora
Byrd, George
Carmical, Lovie

Carmon, Elmira
Carr, Barbara
Cason, Andrew

Carnwall, Ronald
Cheek, Australia
Clegg, Ann

Cobb, Dora
Clinton, Bettye
Corpenning, Alvin

Correll, Beronica
Corry, Larry
Crawford, Gwendolyn

Cureton, Ruth
Deese, Grady
Davis, JoAnn

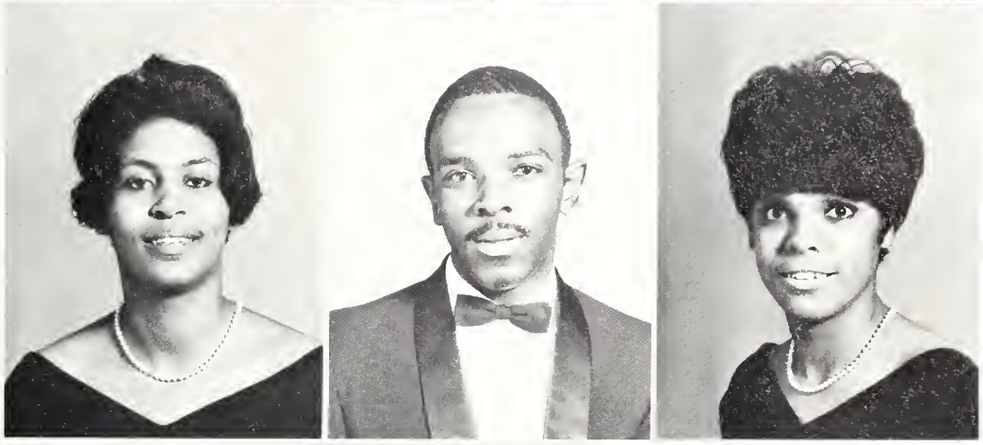

Eason, Gloria
Elliott, Christine
Ezell, Laveria

Faniel, Thomas
Foriest, Garcelia
Forney, Bessie

"Oh, No . . . . . fish again!

Did you get a "Bunch" of mail?

Fortson, Dianne

Fountain, Fredrick

Freeman, Doris

Fulwood, Lynda

Giles, Gloria

Graham, Charles

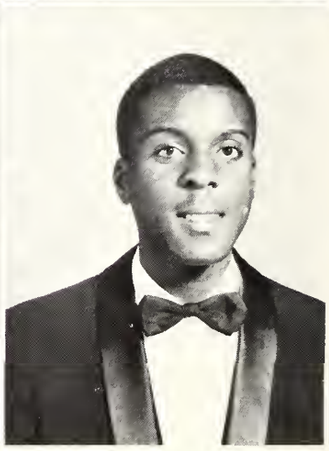

Green, Mamie
Hailey, Howard
Hall, Thomas

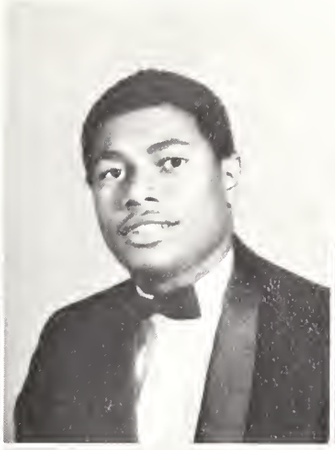

Hammond, Woodrow
Hardin, Elaine
Hargrove, Henry

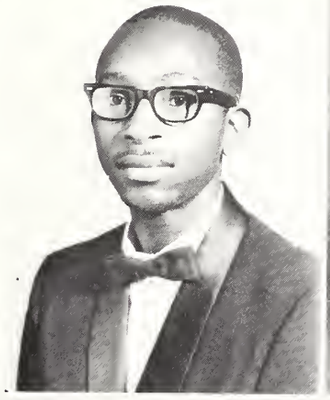

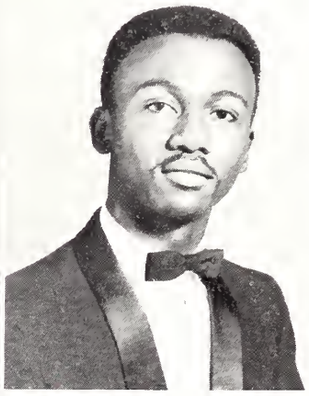

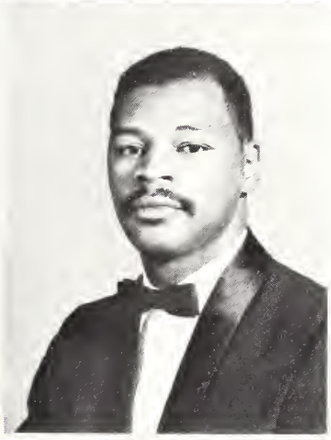

Harrington, Suzette
Hawkins, Helen
Helms, Raymond

Holloway, Clementine
Hosch, Barbara
Howell, Jimmie

Hughes, Robert
Jackson, Annie
Jachson, Chester

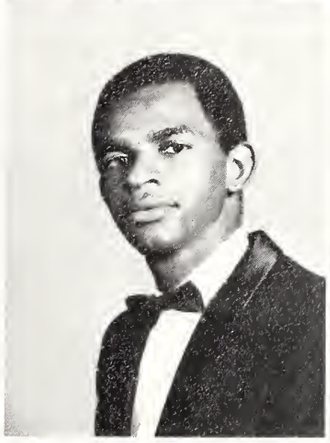

Jackson, Marshall
Jackson, Sylvia K.
Jeffreys, Constance

Jefferies, Lottie
Jenkins, Sarah
Johnson, Carolyn

Jones, Betty
Josey, Jessie
Kelly, Jeanette

Keith, Charles
Lassiter, Franklin D.
Leeper, Vivian

LeGrand, Peggy
McArthur, Vera
McCauley, Michael

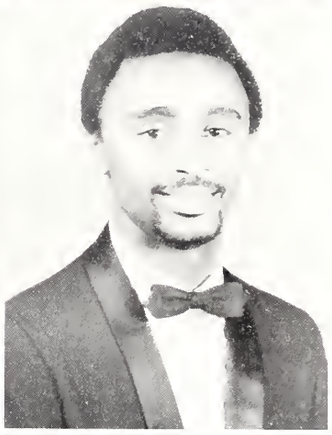

McCloud, Preston
McDowell, Deloris
McElrath, Ronald

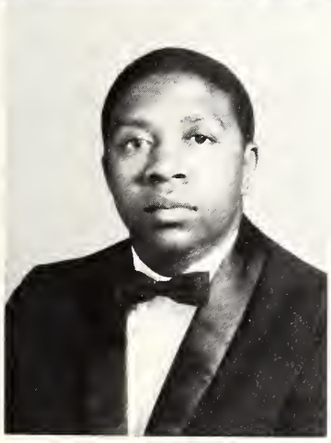
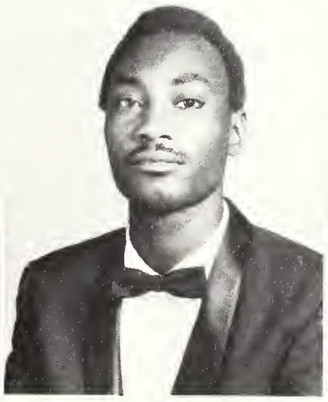
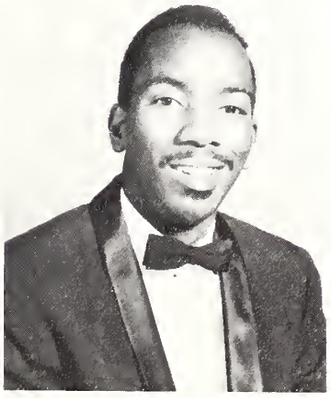

McGilbeery, Sherrow
McLendon, Jessie
McNeil, Ronald

McOwens, Carolyn
McWhirter, Delcenia
Mabry, Marcella

Mall, Najma
Mattox, Clara
Mills, JoAnn

Where do you think I'm going?

"Cool Mac?"

Miles, Jewel
Miller, Betty
Mitchell, Annie

Morris, Dorothy
Morrison, Nancy
Mosley, Ronald

Muchatt, Lecettie
O'Neil, Edward
Pender, Loretta

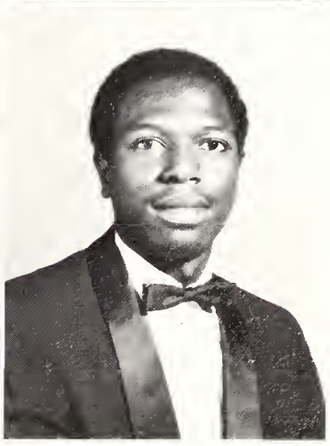

Perkins, Carol
Peterkin, Constance
Pitts, Michael

Plemmer, Yvonne
Reid, Larry
Reid, Mable

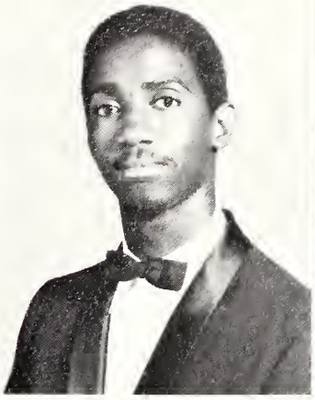

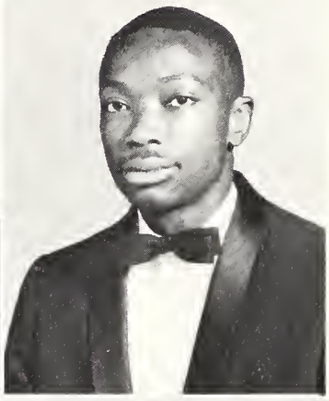

Richmond, Pedro
Rosier, Margaret
Ruth, John Paul

Rush, Margaret
Scales, Jerry
Scott, Joseph

Shipman, Sylvia
Smith, Erastus
Smith, Gregory

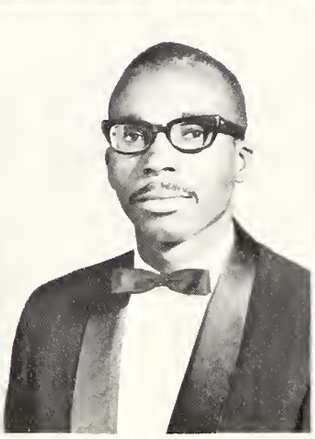

Smith, Hopie
Solomon, Ernestine
Streater, Loretta

Suggs, Tina
Taylor, Terry
Thompson, Arnolia

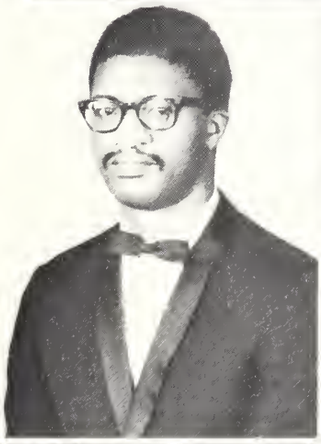

McNair, Georgia
Thompson, Larry
Thompson, Shirley

Toliver, Sandra
Twitty, Brenda
White, Ada

Williams, Grace

Williams, Parthenia

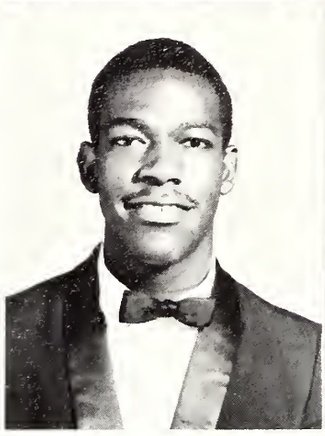

Wilson, Miles

Acosta, Josephine

The meeting of the snakes!!

GREEKS

A. Ekpo, R. Butler, L. Reed, J. Ruth, S. Hinton, M. Jackson, R. McKeithan, W. West, C. Davis.

Founded: December 4, 1906

Place: Cornell University
Ithaca, New York

Colors: Black and Old Gold

Motto: First of all, Servants of all, we shall transcend all.

The Men of Alpha

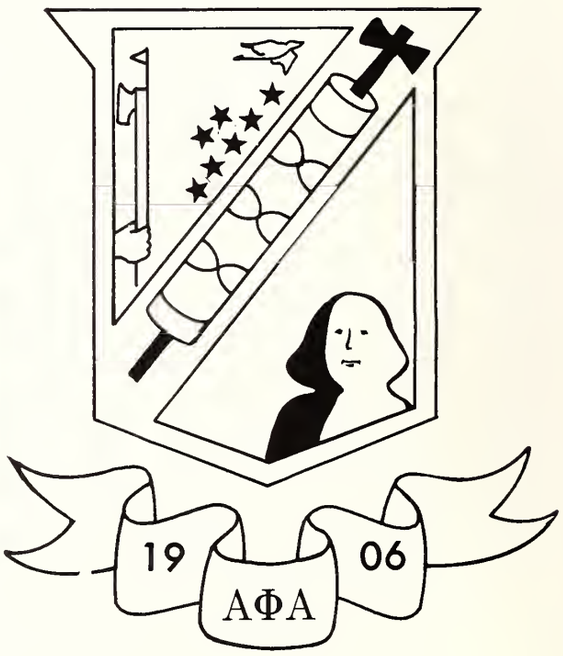

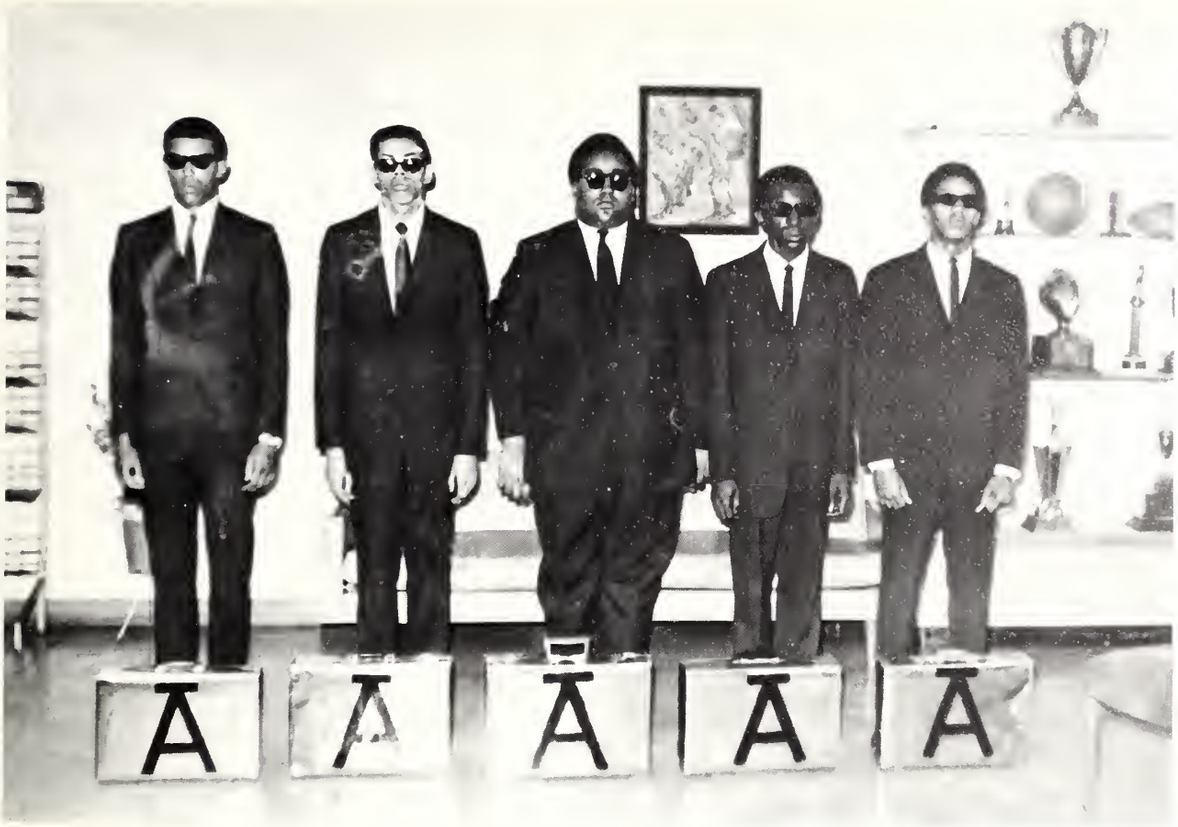

C. Harris, C. Jackson, R. McDougald, G. Amos, J. White.

One Cane! One Cane! Chapter Gamma Mu.

Those Hot Sands!

ROW 1: J. Josey, H. Roebuck, H. Osborne, C. Elliott, M. McDowell, D. Fortson, D. Boone, M. McClain, A. Thompson, G. Crawford. ROW 2: B. Forney, S. Thompson, B. Robinson, J. Willie, V. Leeper, E. Solomon, D. Gause, G. Foriest.

On my way to Greekland

Founded: January 16, 1908

Place: Howard University
Washington, D. C.

Colors: Salmon Pink
and
Apple Green

Motto: By merit
and
culture
we
strive
and
we do.

A. Stubbs, P. Simmons, G. Breedlove, P. Solomon, J. Breedlove, R. Smith, C. Blackwell, L. Jeffers, D. Arnette, E. Jones, M. Ridley, C. Boney, L. Moore.

Destination A-K-A!

It was a long time coming!

A-h-h-h Shucks!!

N. Dicks, J. Watson, W. Hammond

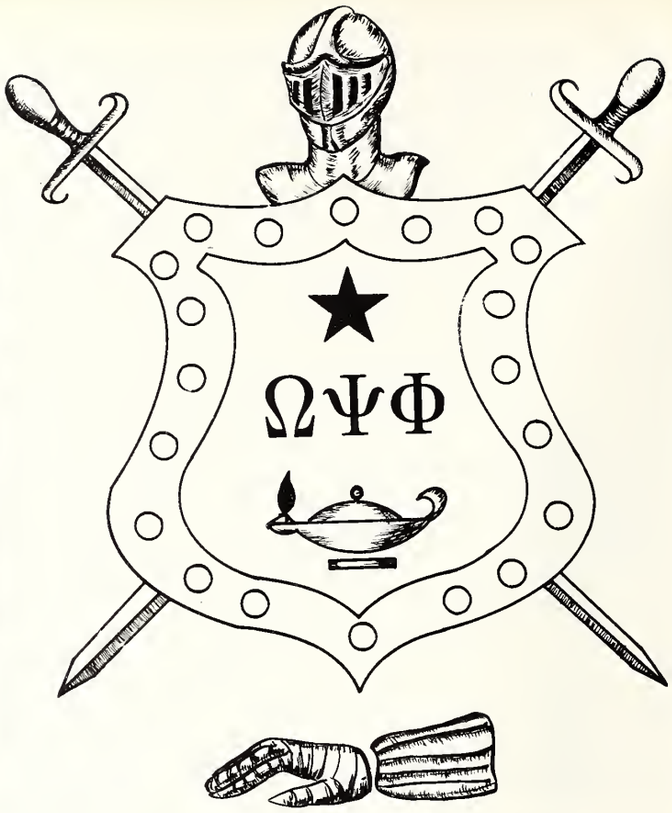

Founding Date:	November 17, 1911
Place:	Howard University Washington, D. C.
Colors:	Royal Purple and Old Gold
Motto:	Friendship is essential to the soul.

R. McNeill, J. Howell, M. McCauley, M. Hines

T. Faniel, W. Bunch, A. Allen, H. Burwell

M. Pitts, J. Saunders, A. Corpening, V. David

L. Brayboy, J. Cockerham, R. Fletcher

H. Colston, R. Fisher, C. McOwen, G. Bond, K. Harper, L. Griffis, B. Oates, D. Freeman, G. Giles, J. Miles, B. Brown, B. Miller, M. Rhue, T. Leak.

OH! NOW!

Founded: January 13, 1913

Place: Howard University
Washington, D. C.

Colors: Crimson and Cream

Motto: Intelligence is
the torch of wisdom

D. Ellis, M. Mumford, F. Patterson, G. Bess, L. Doe, R. Anthony, C. Ellis, C. Wylie, M. Rigby, J. Davis, L. Streeter, J. Polite, S. Flyte, S. Rainey, C. Moffate, E. Garvin, C. Nelson, S. Cauthen, J. Graham, M. Faison, C. McCoy.

The Delta Girls are coming

The Lame Ducks

J. McNair, C. Lewis, D. Robinson, A. Cason, W. Mosely, W. Swiney, J. Lowe; STANDING: A. Coleman, F. Slade, C. Harris, D. Martin, H. Scott.

Founding Date:	January 9, 1914
Place:	Washington, D. C.
Colors:	Royal Blue and Pure White
Motto:	Culture for service; Service to Humanity.

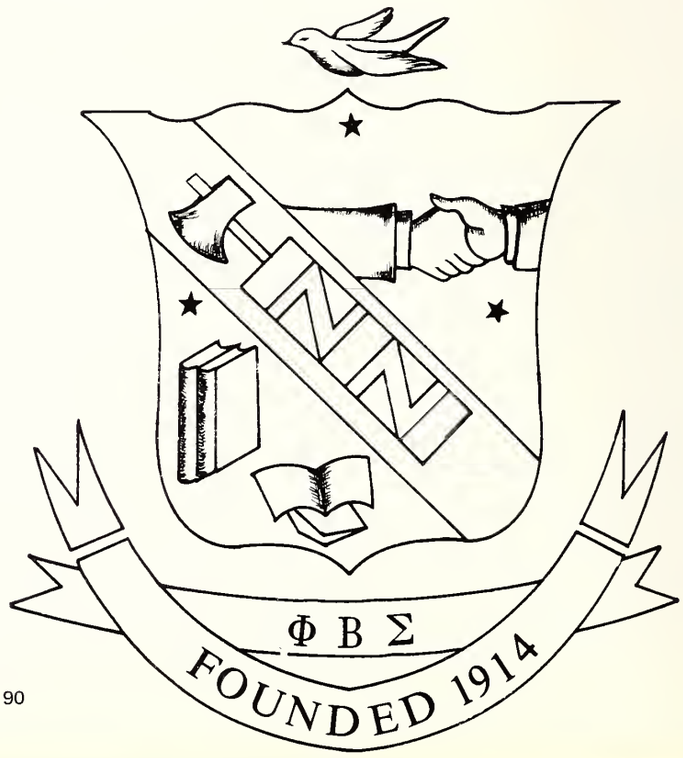

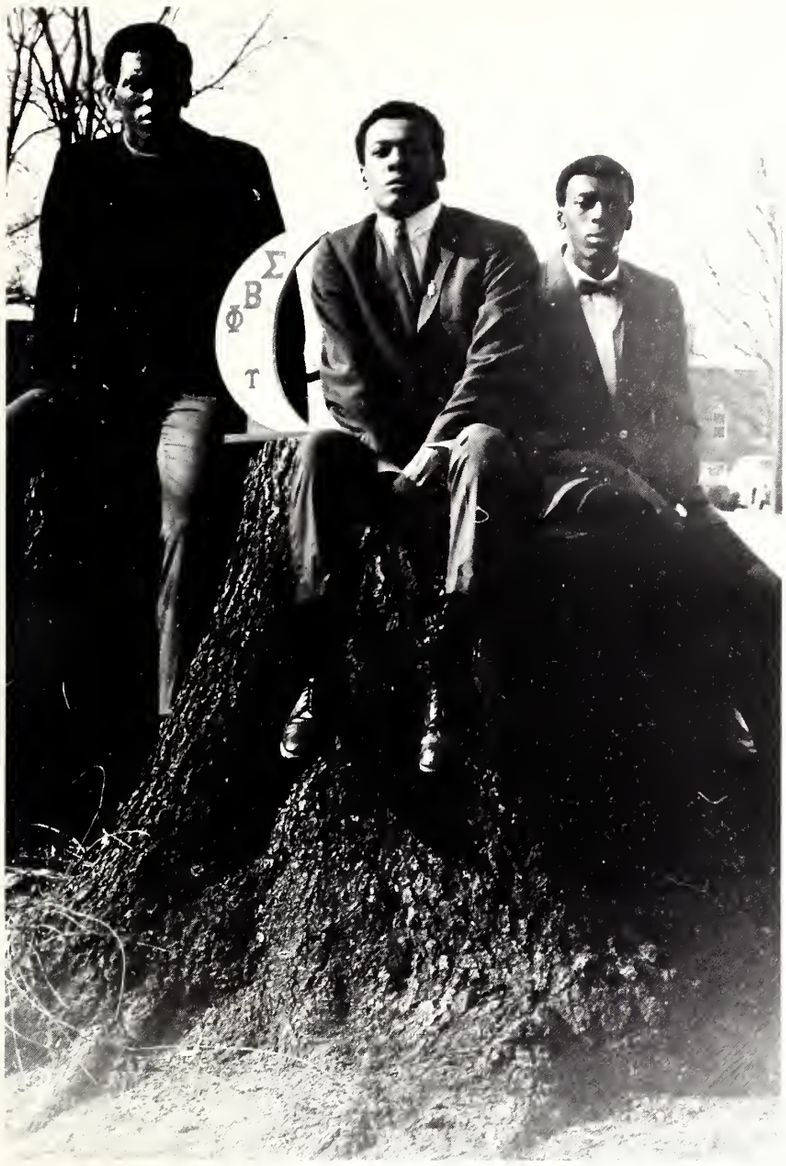

E. Gwynn, F. Cason, W. Webb

Sigma! Sigma! Till I die!

T. Wright, W. Grant, J. McDowell, G. Miller, J. Wiley, C. Keith

Scrollers Club
Clarence Hawkes

Founding Date:	January 5, 1911
Place:	Indiana University
Colors:	Crimson and Cream
Pledge Club:	Scrollers Club
Motto:	Achievement in all fields of endeavor.

Wanda Walker, Marion Ussery, Neva Whitesides, Lorraine McIver and JoAnn Mills.

Founding Date:	March 20, 1920
Place:	Howard University Washington, D. C.
Colors:	Royal Blue and Pure White
Motto:	All work is conquered by labor.

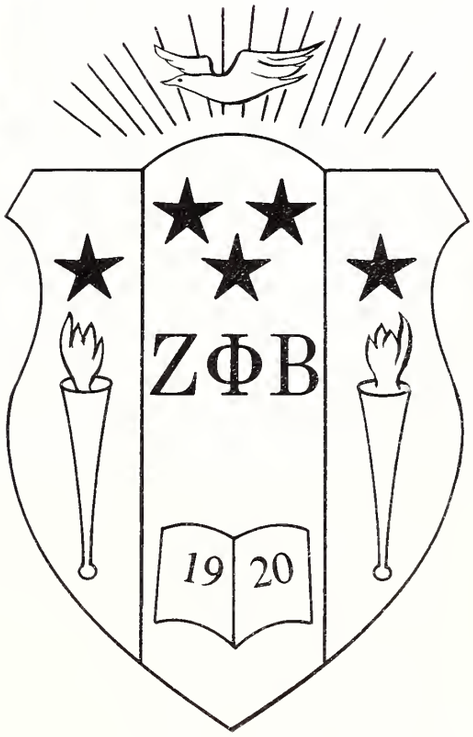

The Muses of AKA!

No caption needed!

The Ducks of Delta

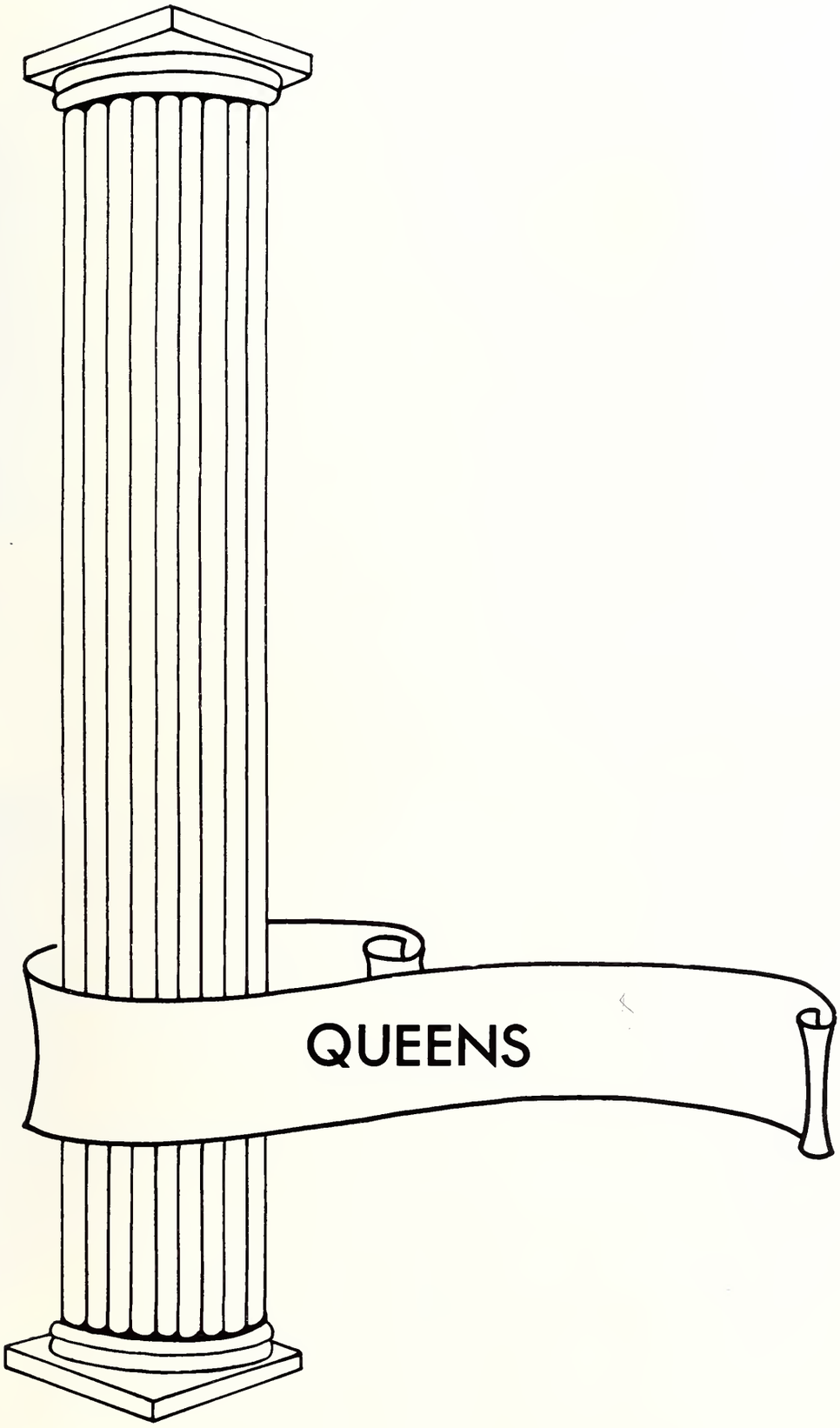
QUEENS

Miss Livingstone and Court: Shirley Thompson, Felice Patterson, Majorie Warren, Regina Woodard and Judy Summers.

Miss Livingstone
Marjorie Warren

Judy Summers
"Miss Freshmen Class"

Felice Patterson
Miss Sophomore Class

MISS LIVINGSTONE'S COURT

Regina Woodard
Miss Junior Class

Shirley Thompson
Miss Senior Class

THE CORONATION OF MISS LIVINGSTONE

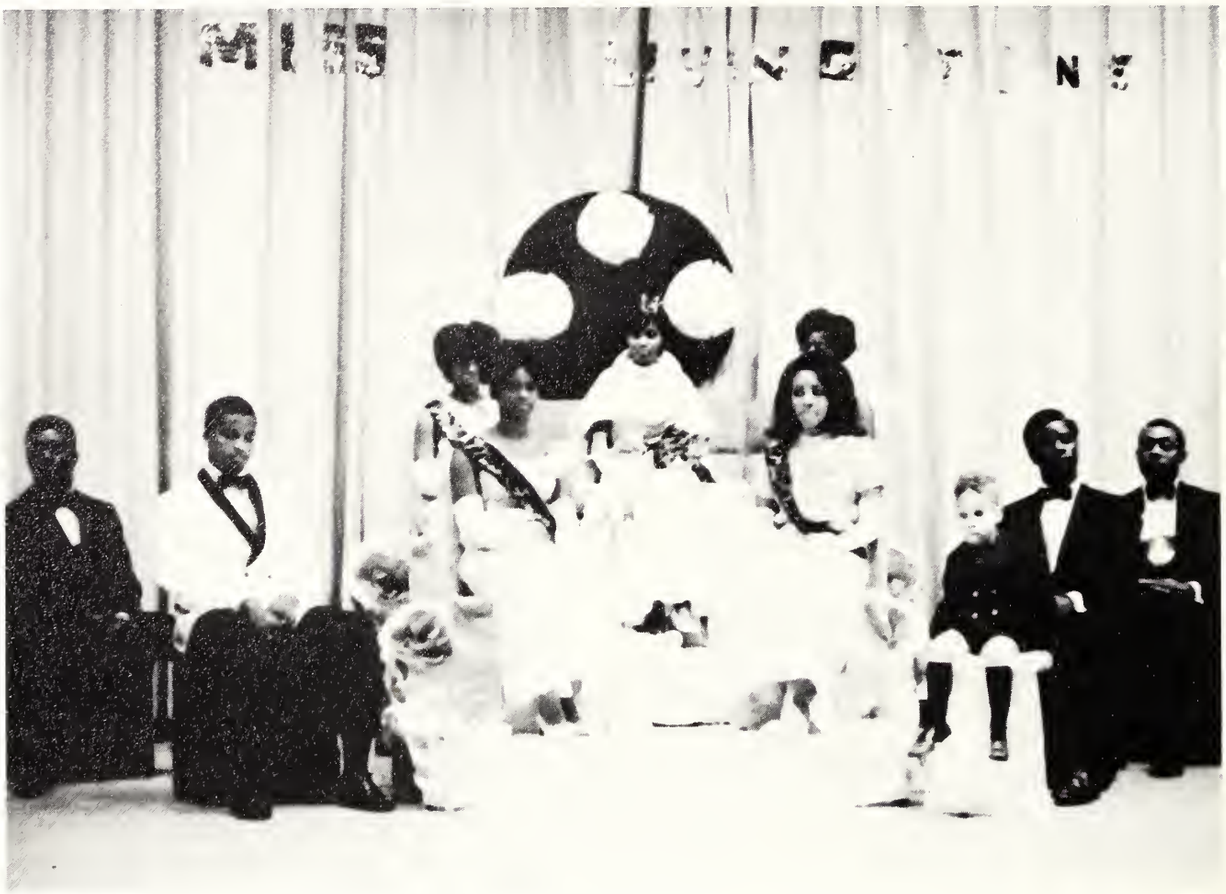

The Coronation of Miss Livingstone, Marjorie Warren and her illustrious court.

The crowning of Miss Livingstone
by Reverend French

Miss Livingstone as she smiles –

THE CROWNING OF MISS HOMECOMING

Miss Homecoming as she weeps –

MISS HOMECOMING

Bessie Forney

Linda Boone
Miss Football

Esther Jones
Attendant to Miss Football

Miss Alpha Phi Alpha
Shirley Thompson

Miss Omega Psi Phi
Thomascena Leake

Miss Phi Beta Sigma
Marion Ussery

Miss Delta Sigma Theta
Gloria Giles

Miss Zeta Phi Beta
Lorraine McIver

Miss Crescent Club
Jackie Hankins

Miss Sphinx Club
Clayvonne Blackwell

Miss United Negro College Fund
Mary Baldwin

Miss Spanish Club
Gloria Breedlove

Miss Julia B. Duncan Player
Gloria Caldwell

ORGANIZATIONS

MEN'S ASSEMBLY

ROW 1: W. Swiney, F. Cason, C. Lewis, ROW 2: J. Dodson, M. Brewington.

HARRIS HALL HOUSE COUNCIL

C. Lewis, J. Dodson, R. McElrath, A. Petticolas, L. Walker

BURNS LITERARY SOCIETY

ROW 1: R. Woodward, L. Pinder, G. Caldwell, N. Whitesides, J. Josey, K. Williams. ROW 2: J. Seales, S. Ekeman, D. Graham, H. Felder, M. McDowell, A. Clegg, R. McElrath, A. Petticolas.

SPANISH CLUB

ROW 1: C. Chapman, C. Ellis, P. Carrington, B. Wilson; ROW 2. W. Swiney, G. Breedlove, Y. Young.

STUDENT NEA

ROW 1: M. McClain, J. Josey, V. Mundy; ROW 2: B. Brown, R. Fisher, E. Solomon, G. Butler, ROW 3: P. LeGrand, A. Eaison, ROW 4: C. Jackson, G. Byrd.

CARNEGIE LIBRARY CLUB

D. Robinson, B. Brown, R. Price, V. Mundy, D. Barnes, R. Woodard, Miss Hargett.

COMMERCIAL CLUB

ROW 1: G. Tripp, G. Breedlove, C. Chapman, R. Perry; ROW 2: M. Baldwin, B. Teal, C. Ellis, D. Brown, C. Smith, A. Young.

FOREIGN STUDENTS

S. Ekeman, L. Kyeyune, A. Ekpo, J. Essien, S. Mall, A. Eyo, C. Dean, Y. Sililo.

JULIA B. DUNCAN PLAYERS

The Julia B. Duncan Players is an active organization; there is hardly ever a time when the Players are not hard at work on a production. Among the productions this year was George Orwell's "1984". Under the direction of Mr. Clyde Williams, the drama guild has received much praise.

MENC

SITTING: R. Vaughn, C. Graham, L. Berry. STANDING: R. Smith, J. Williams, B. Taylor, M. Rhue, B. Oates, J. Willie, J. Hankins, K. Rogers, R. Gillespie, J. Summers.

CONCERT CHOIR

ROW 1: R. Smith, R. Woodard, C. Barnes, R. Gillespie, K. Rogers. ROW 2: B. Clinton, M. Patton, S. Jackson, J. Willie, A. Martin, C. Wylie. ROW 3: V. Morris, C. Graham, I. Coley, M. Bush. ROW 4: M. Jackson, J. Grey, T. Walker.

THE L. C. MARCHING BAND

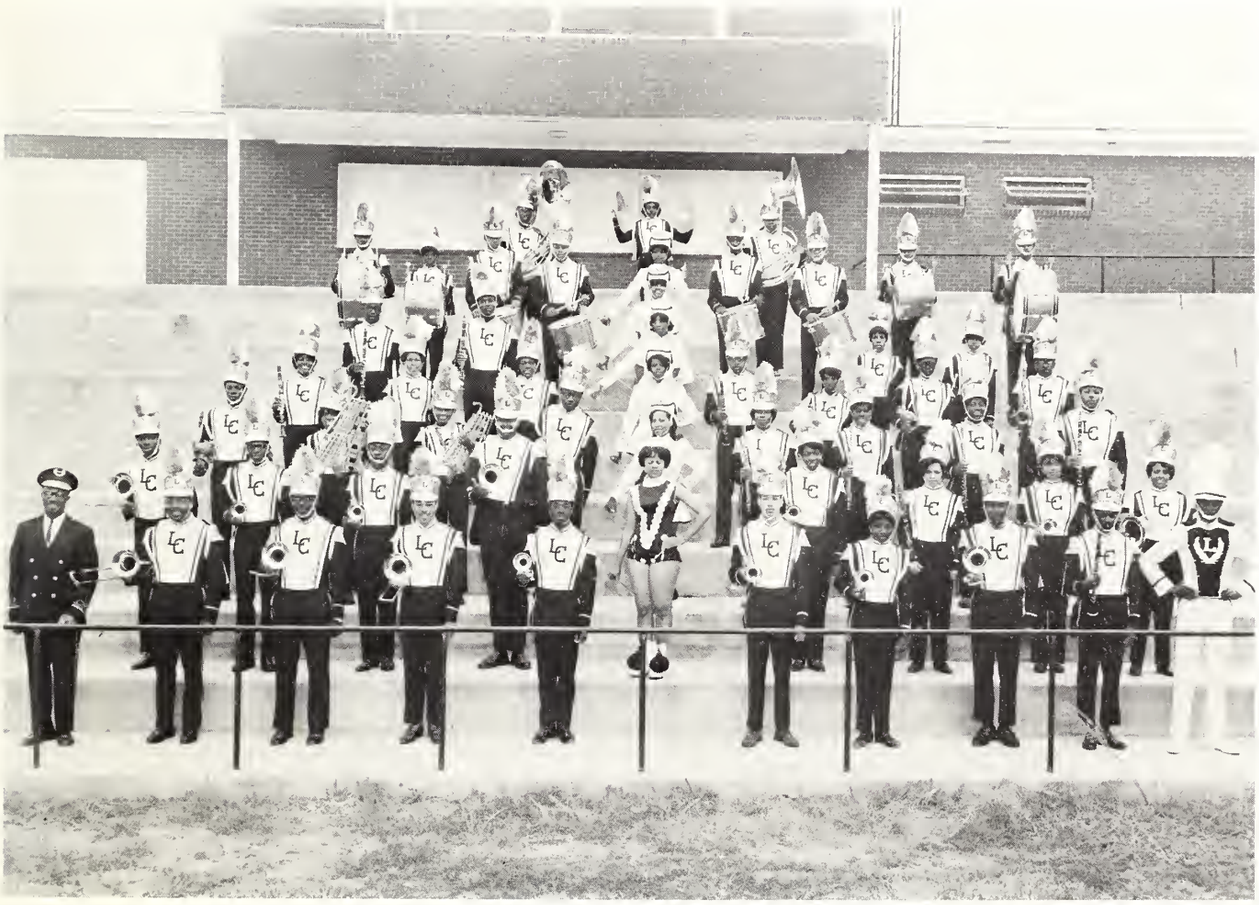

ROW 1: Mr. Evans, T. Taylor, D. Jones, J. Grey, H. Barnes, A. Barber, L. Felton, D. James, J. Rainey, C. Graham. ROW 2: W. Dupree, L. Berry, E. McDougal, J. Howell, G. Webb, A. Mitchell, J. Watkins, D. Arnette, V. Mundy. ROW 3: C. McDuffie, A. Henderson, J. Ellison, J. Rosenbourgh, F. Patterson, R. Smith, S. Wilson, G. Wilkerson, J. Cockerham. ROW 4: I. Brock, B. Wilson, J. Willie, D. Clemmons, A. Baytop, R. Gillespie, B. Spencer, R. Pollard. ROW 5: J. Moore, G. Byrd, L. Kelly, J. Williams, C. Stout. ROW 6: B. Bell, S. Walker, C. Jackson, W. Taber, E. Jones, R. Vaughn, J. Smith, R. Pyant, A. Cason. ROW 7: G. Battle, A. Vincent, J. Redfern, J. Mendinghall.

CANDID

Come on team!

He said he was coming

The Smith Complex

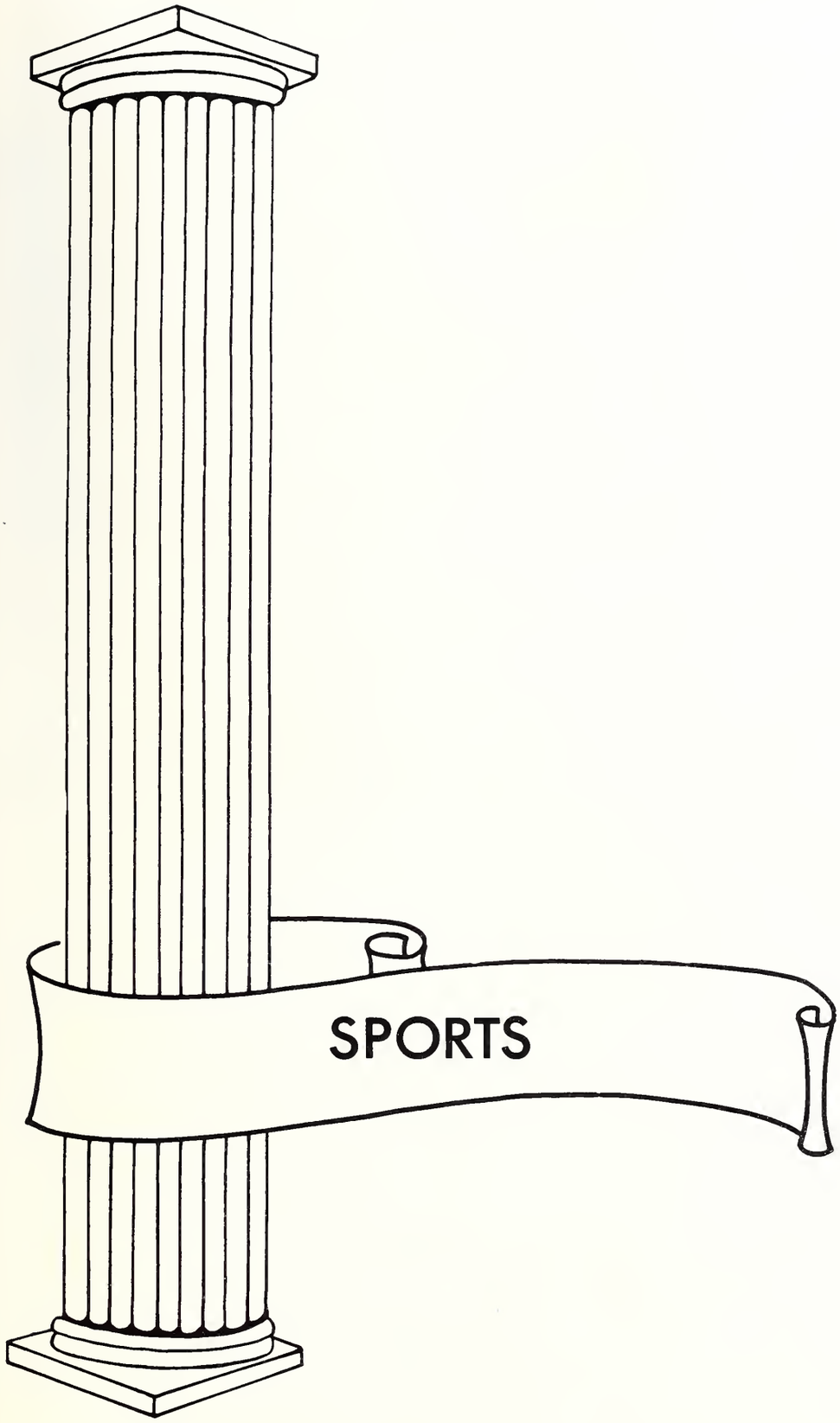
SPORTS

FIRST ROW: J. Saunders; C. Boger; J. Dawson; P. McCloud; S. Sutton; G. Smith; R. Bobo; A. Allen; R. Mosely; R. Perkins. SECOND ROW: S. Beasley; S. Crosby; D. Hendrix; J. Jackson; L. Drummond; T. Marshall; L. Kinney; D. Murrell; L. Dye; C. Miller; E. Lockett. THIRD ROW: R. Van Pelt; R. Brandon; L. Hicks; J. Siler; Vernell Ingram; J. Henderson; K. Downing; G. Powell; R. McCray; W. Clinding. FOURTH ROW: I. Walker; J. Smith; M. Blair; L. Melton; A. Faison; R. Walser; M. McDaniel; I. Lawson; P. Price; G. Caree; H. Wilson. FIFTH ROW: R. Rice; R. Dean; R. Jones; W. Ferguson; K; Jefferies; P. Washington; C. Neal; A. Hilton.

COACHES
Left-Right: Ernest Davis, Roger Scales, John D. Marshall, II, Fletcher Jones, Walter Brown, Leroy Kelsey.

Look what I found

Touch down or ELSE

Saunder does a new dance?

Saunders receives last minute instructions.

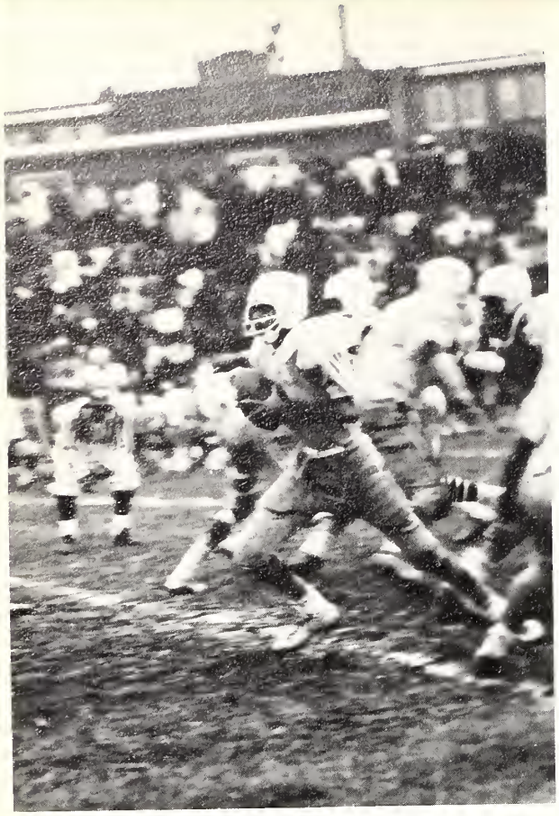

Running the right way, Chico?

From Chico to Hendrix!

Keep Moving!!

Another pile-up.

Chico, the "LONELY QUARTERBACK".

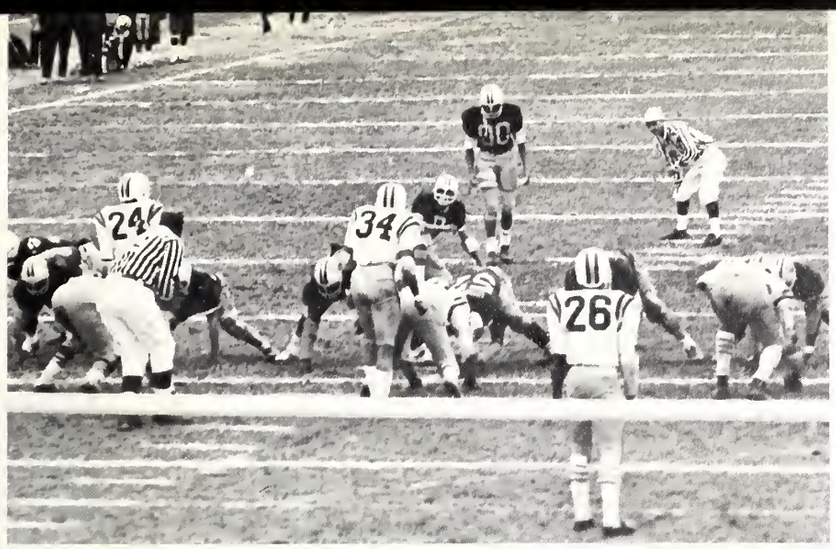

L. C.'s goal-line stand

The monster man on the move

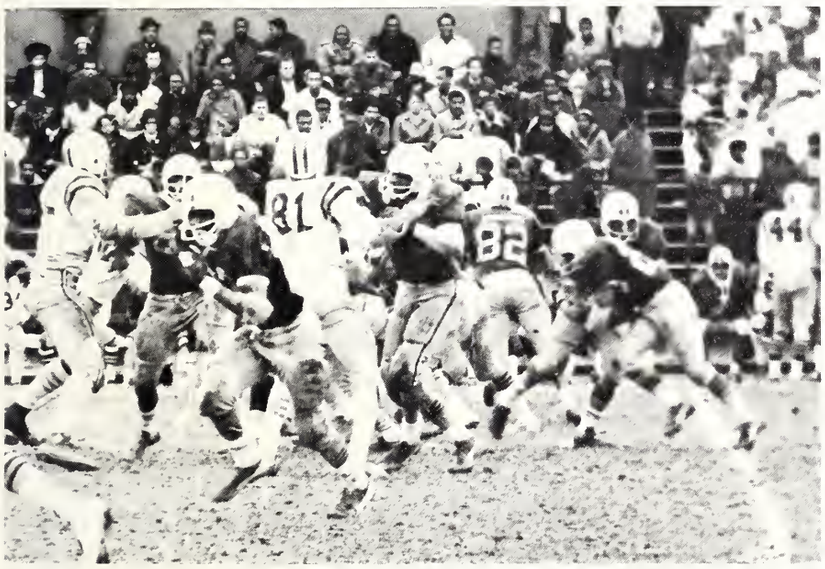

Who has the ball?

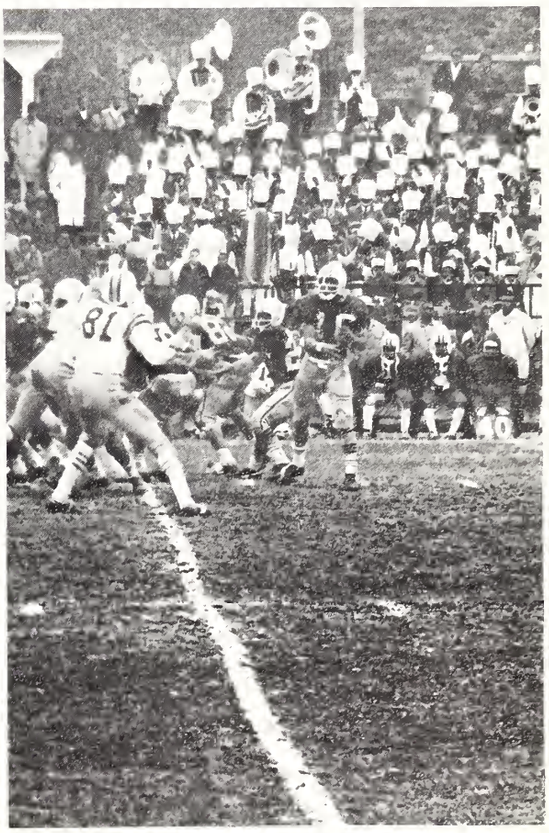

Touch down pass by Saunder

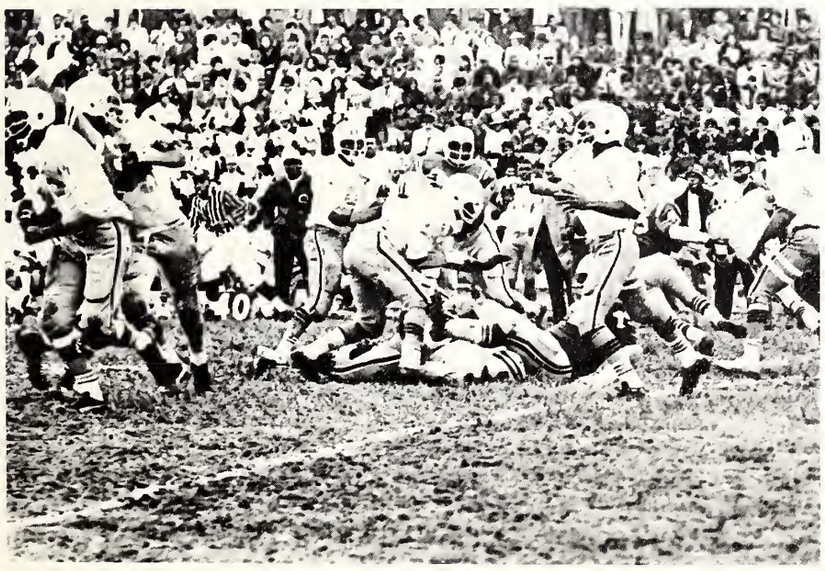

WHO'S WHO?

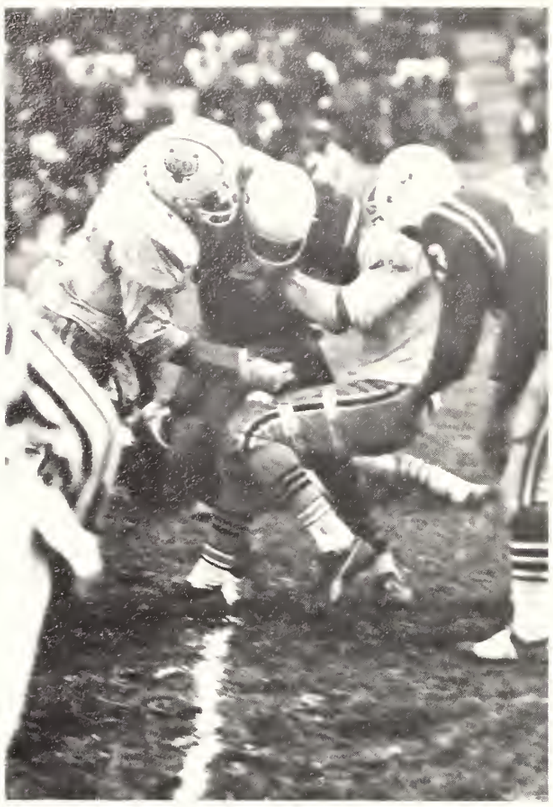

The unbreakable L. C. Line

Who's on the bottom?

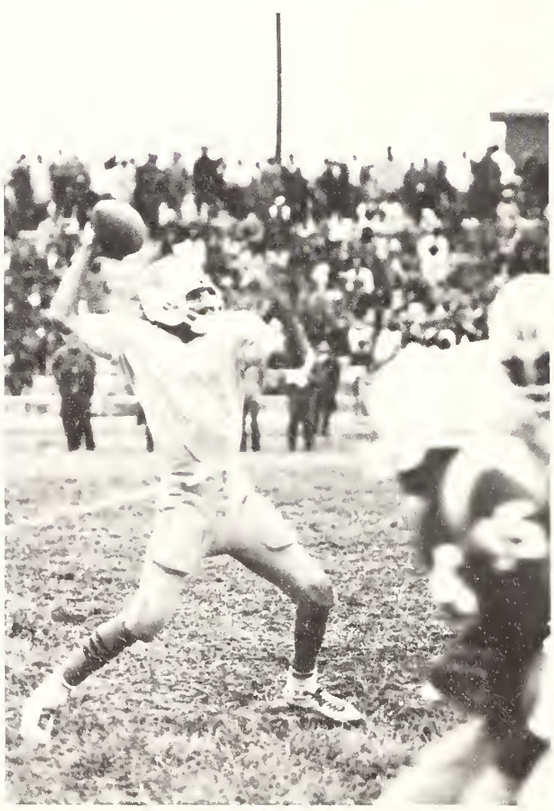

Chico at his best.

Yes, it's a fumble
But not ours.

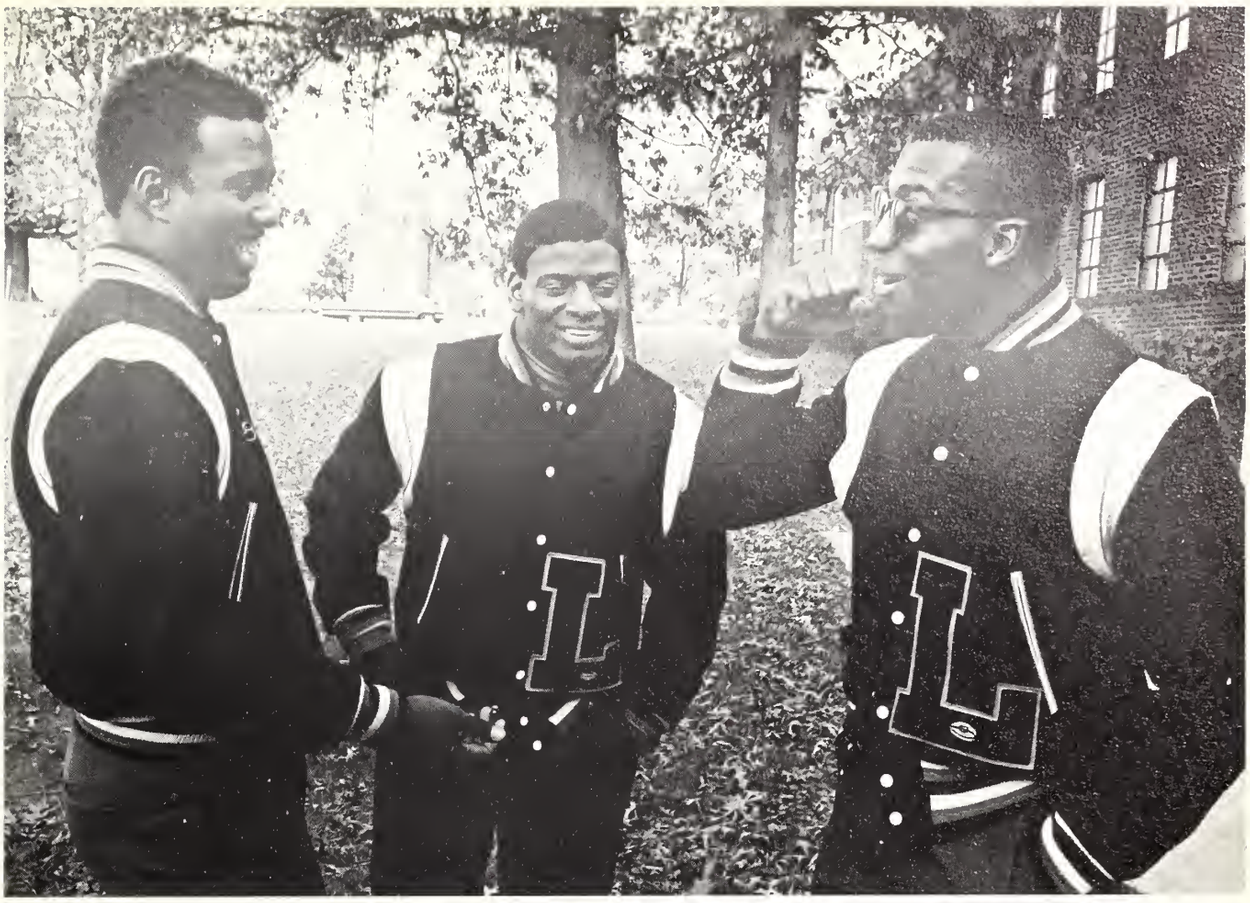

Player from the Bear Squad playing in the Shriners All-Star Game were: Ronald Mosely, Offensive Guard; Gregory Smith, Tackle; David Hendrix, Tailback.

Playing for the Dallas Cowboys
Gregory Smith

And Gets it Away!

W.A.A.

LEFT-RIGHT (Sitting) E. Ervin, S. Ballard, E. Rowell, J. Johnson; (Standing) A. L. Williams, Supervisor, L. Fulwood, B. J. Robinson, B. Murdock, S. McCray, D. Jones, E. Paterson, B. Spencer, S. Crawford, and N. Henderson.

CHEERLEADERS

LEFT TO RIGHT: (front) D. Lomax, (First Row) L. Hobson, C. Brown, D. Howard; (Back Row) Montressa Boulware, Mary Baldwin, Gail Flagg.

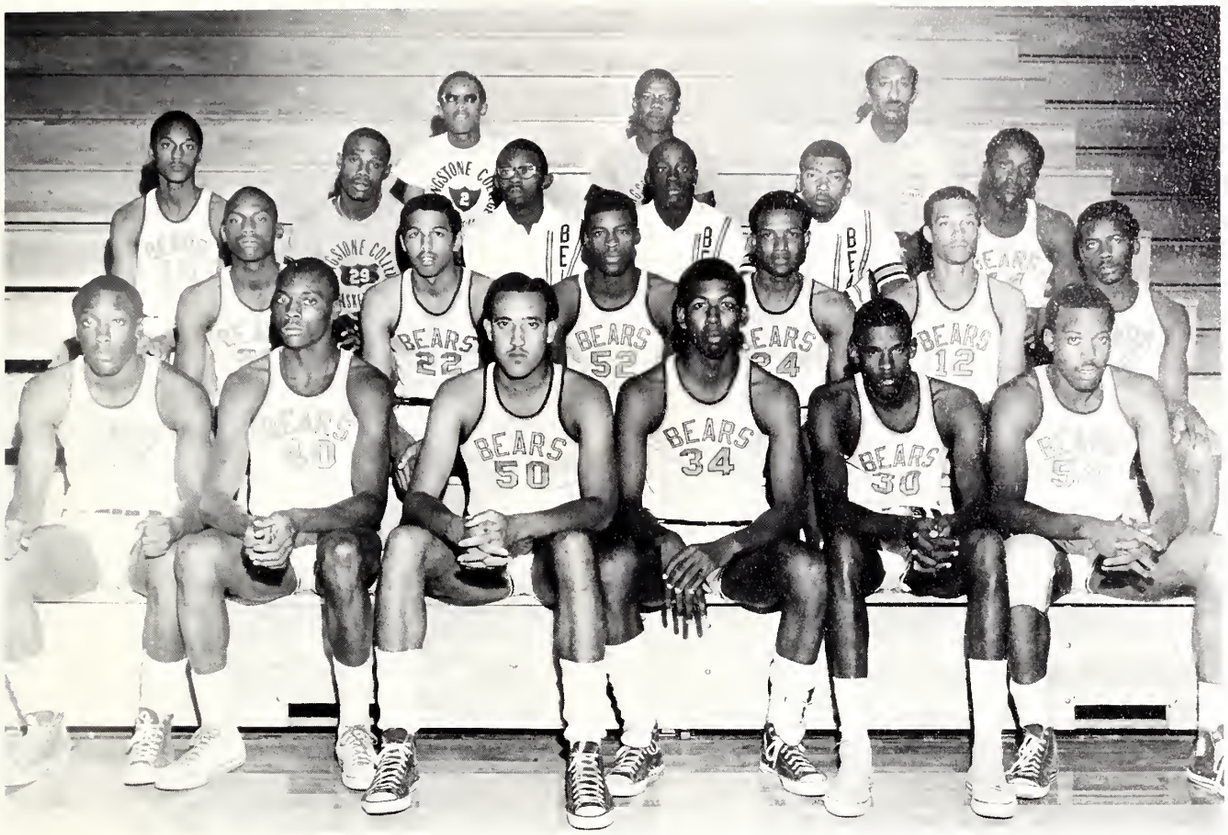

1969 BASKETBALL TEAM: N. Felder, W. Feurguson, J. Berry, A. Dawson, F. Stone, J. Allen, J. Simmons, T. Wright, A. Allen, V. David, J. Smith, J. Shearin, W. Newton, L. Hodge, L. Wills, L. Fairley, A. McNeil, J. Culbreth, A. Ward, C. Wilson, and W. Brown, coach.

Get down!!

Whoosh!!!!

"Flying High"

Berry's Sweeping Hook

You tried at least!

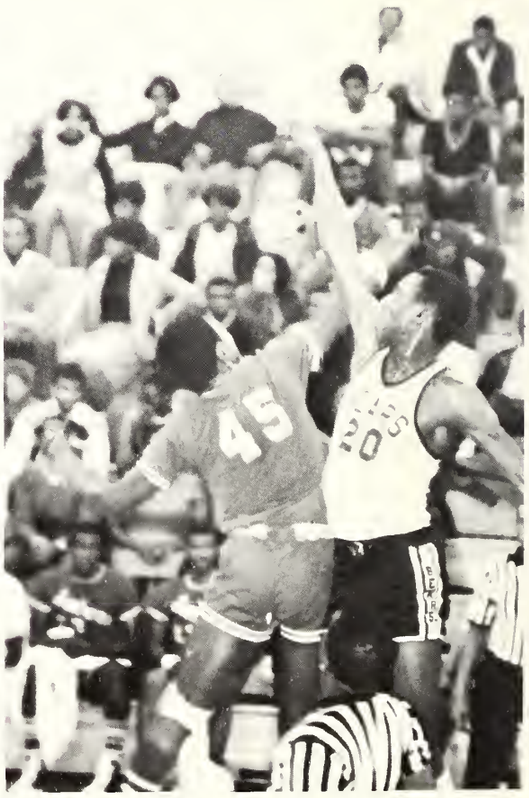

Sorry 'bout that –

Ferguson Checkmate –

Put it up Tee!!!

Watch Behind You!!

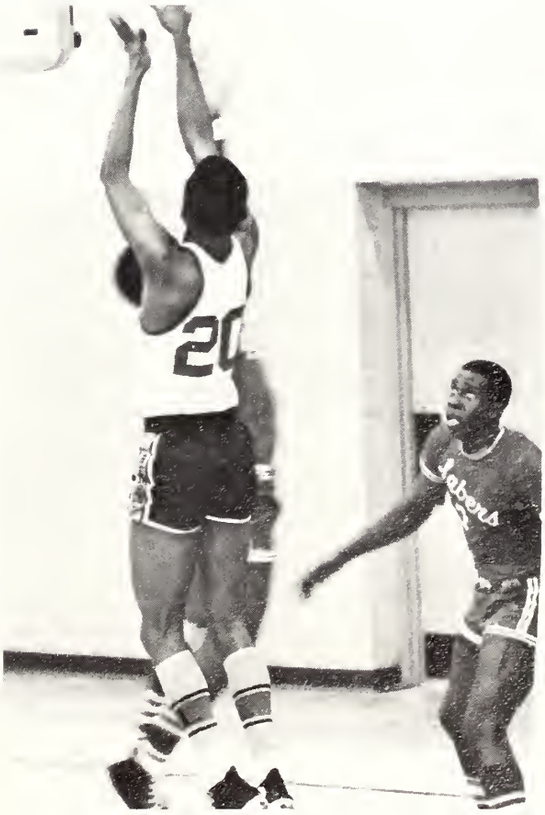

Look at that form!

Returns the serve

The serve that won the game??

The forehand that works

Can't afford to stumble

He flew through the air with the greatest of ease

Coming into the back stretch

Going over "would you believe" 6 inches

Give it up or turn it loose!

THE LIVINGSTONIAN STAFF

THE LIVINGSTONIAN STAFF

Marshal Jackson
Co-Editor

William Mosley

Ingrid Beard

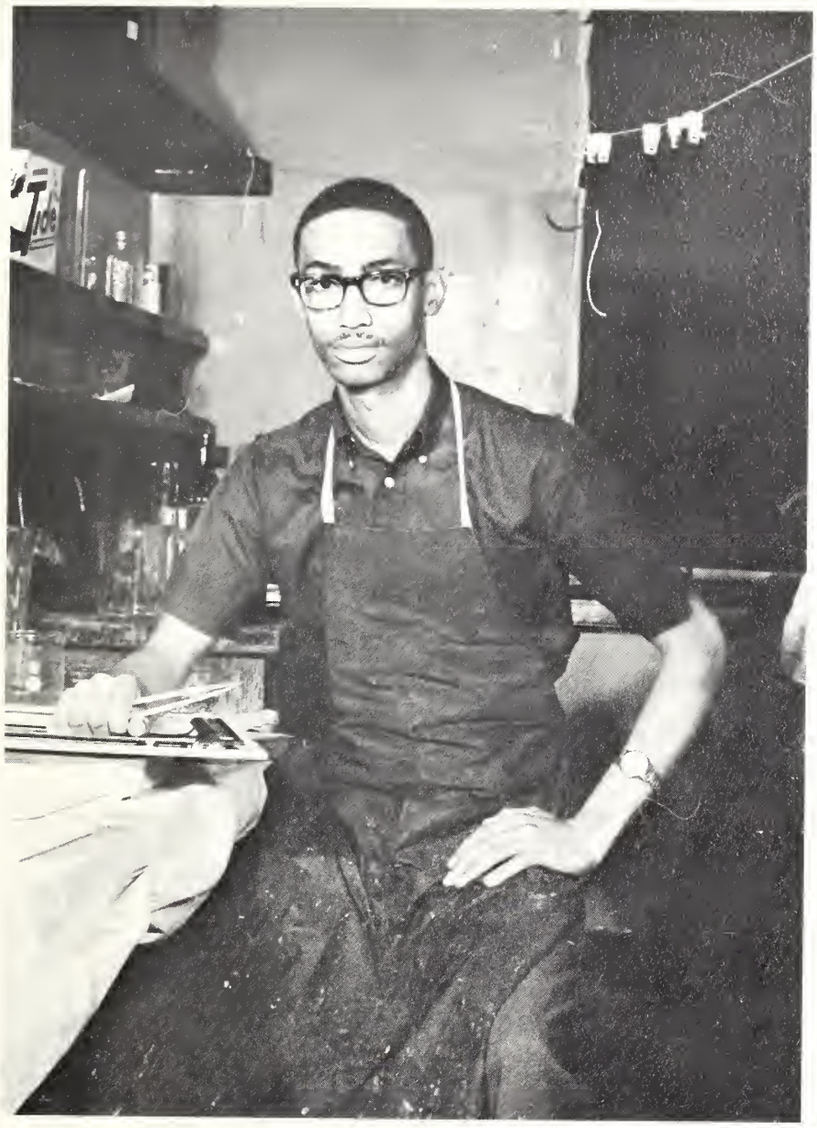

Johnny Holland
Chief Photographer

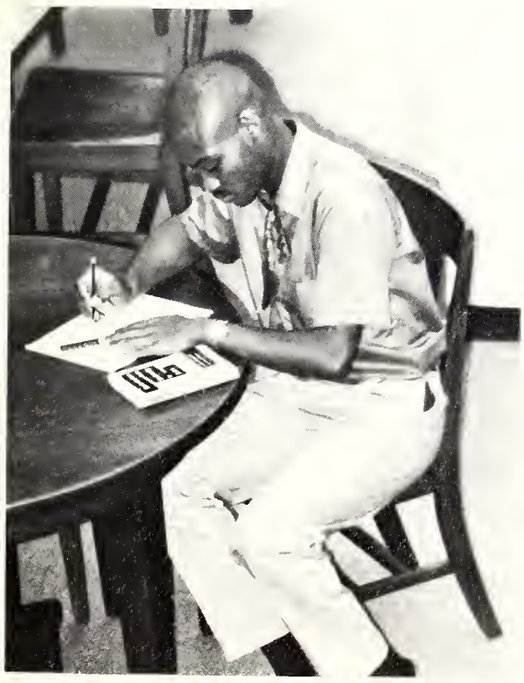

Raymond Price

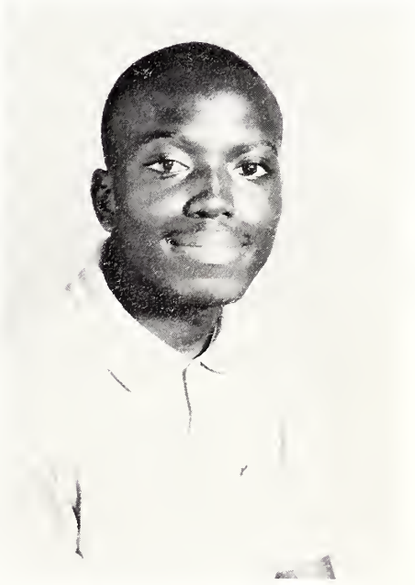

Garland McLaughlin
Photographer

CANDID

From the Bible Store??

Watch the follow through

Eyes left! Do it!

The soft touch

My! What Feet!

Really I don't know why I didn't

Hey! Hey! I feel alright

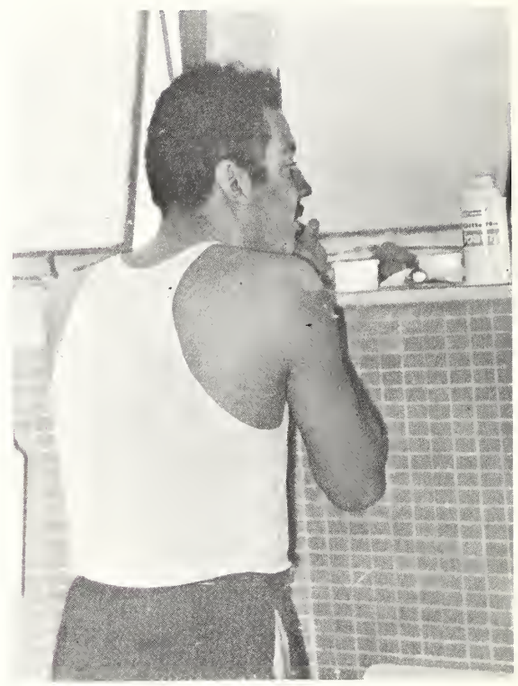

Take it all off

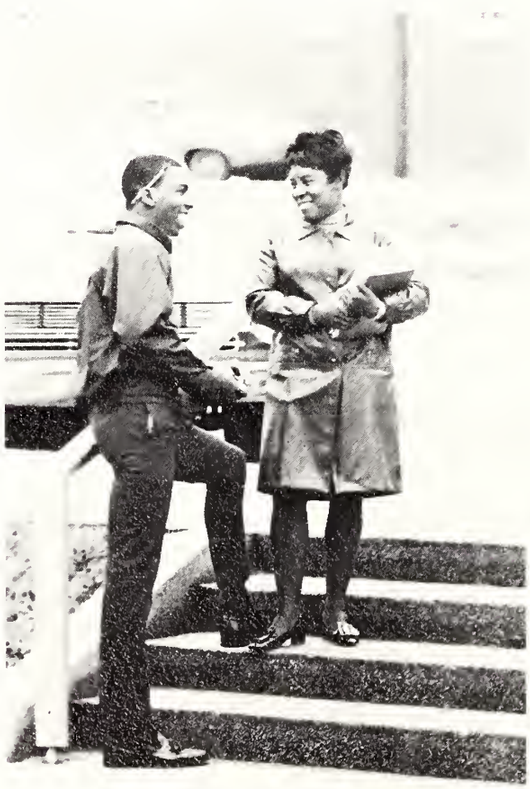

TEE! TEE! You really think that?

Truly a Ruby

Boy am I beat

The human frog

Good, but not good enough

Whew!!

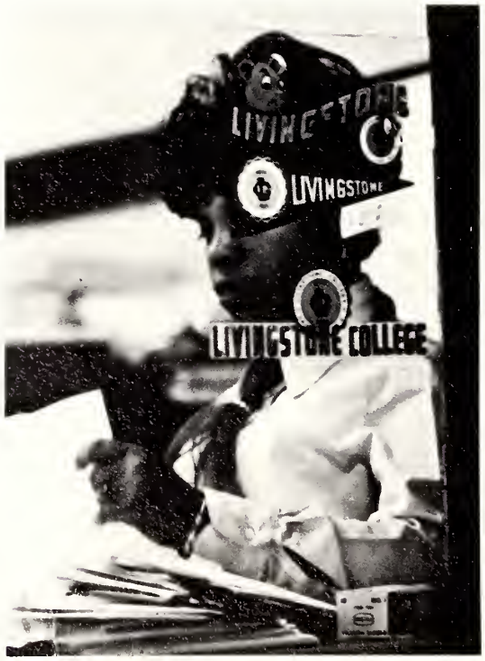

The PR woman

I still don't believe you

What!! The Mace Kid?

Overparking in a No Parking Zone

Tell me more George

Let me see now

"Hello Darling"

This should fit!

Senior Directory

ACKERMAN, RUTH YVONNE
10915 Lee Avenue
Cleveland, Ohio
Major: Elementary Education
Activities: Pyramid Club; Delta Sigma Theta Sorority, Inc.; S.N.E.A.

ALEXANDER, CAROLYN MAE
828 W. Monroe Street
Rutherfordton, N. C.
Major: History
Activities: Off-Campus Women's Assembly; Women's Assembly Council; Missionary Society; Off-Campus Student Assembly

ALLEN, ALFONZO McKINLEY
817 West 26th Street
Winston-Salem, N. C.
Major: Social Studies
Activities: Football Team; Art Club; Lampodas Club; Omega Psi Phi Fraternity, Inc.; S.N.E.A.

BALDWIN, MARY ELIZABETH
905 Poplar Street
Wilson, N. C.
Major: Business Education
Activities: Freshman Choir; Off-Campus Women's Assembly; Cheering Squad

BARNES, DELORES
100 Broadway #129
Oak Ridge, Tennessee
Major: Business Education
Activities: Commercial Club; French Club; Ivy Leaf Club; Babcock Hall House Council; Alpha Kappa Alpha Sorority, Inc.; Who's Who in American Universities and Colleges; Student National Education Assoc.

BATTLE, GEORGE EDWARD
Route 4, Box 366
Rocky Mount, N. C.
Major: Sociology
Activities: Student Government; Alpha Phi Alpha Fraternity, Inc.; Pan Hellenic Council; Band

BERNARD, DONALD
133 11th Avenue
Newark, N. J.
Major: History
Activities: Omega Psi Phi Fraternity; Julia B. Duncan Player; Spanish Club; Intramural Sports; College Chorus; College Octet; Superbs

BERRY, JR. LEMUEL
93 West 7th Street
Burlington, N. J.
Major: Music Education
Activities: Band; Chorus; Choral Union; Alpha Phi Alpha Fraternity; Male Chorus, M.E.N.C.; Intercollegiate Music Assoc.; Salisbury Symphony Orchestra

BERRY, JAMES
Rte. 1
Pinnacle, N. C.
Major: Social Studies
Activities: Basketball Team; Captain of Varsity Basketball Team

BOBO, RAYMOND OSBORNE
301 Austin Street
Spartanburg, S. C.
Major: Sociology
Activities: Football Team; Spanish Club; Block "L" Club

BOND, GERTHA MAE
Rte. 1, Box 382
Edenton, N. C.
Major: French
Activities: French Club; Pyramid Club; Delta Sigma Theta Sorority, Inc.; Pep Squad

BREEDLOVE, JANIE MAE
130 Aberdeen Street
Rochester, New York
Major: Sociology
Activities: Women's Athletic Assoc.; Year-book Staff; Spanish Club; Ivy Leaf Club; Alpha Kappa Alpha Sorority, Inc.

BROWN, LOIS MARIE
P. O. Box 59
Stanley, N. C.
Major: Biology
Activities: WAA; Babcock House Council; Women's Assembly

BUNCH, WILLIAM APHEUS

Senior Directory

317 Snellings Street
Raleigh, N. C.
Major: Business Administration
Activities: Julia B. Duncan Players; Men's Assembly; Omega Psi Phi Fraternity; Student Government; Lampodas Club; Class Officer; Commercial Club

BUNN, NORA JEAN
505 King Drive
Goldsboro, N. C.
Major: Sociology
Activities: Freshman Choir; Women's Assembly; Senior Choir; Pyramid Club; Delta Sigma Theta Sorority, Inc.; Pep Squad

BYRD, JR. GEORGE ANDREW
652 Gunn Street
Burlington, N. C.
Major: Biology
Activities: Marching and Concert Band; Student NEA; German Club; Harris Hall House Council; Tutorial Program

CARMICAL, LOVIE ROGERSTINE
418 Crater Street
Burlington, N. C.
Major: Music Education
Activities: M.E.N.C.; Choir; Band; French Club

CARMON, ELMIRA CELESTE
617 Delafield Pl. N.W.
Washington, D. C.
Major: Business Education
Activities: Yearbook Staff; Ivy Leaf Club; Alpha Kappa Alpha Sorority, Inc.; Julia B. Duncan Players; Cheerleader; Commercial Club

CARR, BARBARA SHUEMAKE
202 N. Long Street
East Spencer, N. C.
Major: Elementary Education
Activities: S.N.E.A.

CASON, ANDREW ALPHONZO
Rte. 1, Box 238
Morven, N. C.
Major: Chemistry
Activities: Freshman Choir; Concert Choir; Concert Band; Marching Band; Phi Beta Sigma Fraternity; Pan-Hellenic Council

CHEEK, AUSTRALIA ESTELLE
Rte. 2, Box 120
Robbins, N. C.
Major: Elementary Education
Activities: Vice President S.N.E.A.; Women's Assembly; Prayer Meeting Choir; House Council; Booster Club; Class Officer

CLEGG, ADA ANN
Rte. 1, Box 191
West End, N. C.
Major: English
Activities: Burns Literary Society; French Club; Julia B. Duncan Players; Journalism Club; S.N.E.A.

CLINTON, BETTY RUTH
155 Goulding Ave.
Buffalo, N. Y.
Major: Business Administration
Activities: Commercial Club; School Band; Pyramid Club; Yearbook Staff; Women's Assembly; Freshman Planning Committee; Choir; Sculpture Club (Art)

CORNWALL, RONALD PEARSON
1314½ W. Horah St.
Salisbury, N. C.
Major: History and Political Science
Activities: Spanish Club; Dodge Hall House Council; Student Government Assoc.; Julia B. Duncan Players; Alpha Phi Alpha Fraternity, Inc.; Movement for Black Unity; Chess Club

CORPENING, ALVIN CECIL
Route 7, Box 157
Morganton, N. C.
Major: Sociology
Activities: Omega Psi Phi Fraternity, Inc.; Student Government Assoc.

CORRELL, VERONICA JEAN
3831 Sawyer Street
Winston-Salem, N. C.
Major: Sociology
Activities: Off-Campus Women's Campus Women's Assembly; Student Commission; Zeta Phi Beta Sorority; Alpha Kappa Mu Honor Society; Student Government Assoc.

Senior Directory

COSTON, HARRIETT ANN
R.F.D. 2, Box 214
Edenton, N. C.
Major: History
Activities: Pyramid Club; Delta Sigma Theta Sorority; Student Government Assoc.; Alpha Kappa Mu Honor Society; Who's Who in American Colleges and Universities; Student Court

CRAWFORD, GWENDOLYN
708 East Elm St.
Goldsboro, N. C.
Major: Biology
Activities: House Council; Women's Assembly; Who's Who Among Students in American Colleges and Universities; Student Government Assoc.; Senior Counselor; French Club; Ivy Leaf Club; College Concert Choir

CURETON, RUTH NEELY
1229 Old Wilkesboro Road
Salisbury, N. C.
Major: Elementary Education
Activities: S.N.E.A.; Off-Campus Council; NAACP

DAVIS, ARMENTRIS JO-ANN
S.R. 159, Box 84
Charleston, W. Va.
Major: Business Administration
Activities: Commercial Club; Spanish Club; NAACP; Julia B. Duncan Players; Yearbook Staff

DAVIS, SUZETTE H.
Rte. 4, Box 43
Salisbury, N. C.
Major: History
Activities: Student Government; Women's Assembly; Freshman Choir; Alpha Kappa Alpha Sorority, Inc.; Missionary Society; Marching Band; French Club; Julia B. Duncan Players

DEESE, GRADY
419B S. Caldwell St.
Marshville, N. C.
Major: Business Administration
Activities: Omega Psi Phi Fraternity, Inc.; Commercial Club; Intramural Basketball and Softball

EASON, GLORIA COLOTHA
Rte. 1, Box 294
Sunbury, N. C.
Major: Elementary Education
Activities: S.N.E.A.; Missionary Society; Residence Hall Counselor

FANIEL, THOMAS CHENAULT
270 Palm Street
Hartford, Conn.
Major: Elementary Education
Activities: Spanish Club; S.N.E.A.; Choral Union; Octet; House Council; Omega Psi Phi Fraternity; Track

FANT, KAREN G.
7202 Mt. Vernon Street
Pittsburgh, Penn.
Major: Elementary Education

FORIEST, GARCELIA
Rte. 1, Box 109
Pendleton, N. C.
Major: Mathematics
Activities: Ivy Leaf Club; Alpha Kappa Alpha Sorority; SNEA; Senior Counselor; Women's Assembly; Prayer Meeting Choir

FORNEY, BESSIE MARIE
308 Sacco Street
Belmont, N. C.
Major: Mathematics
Activities: WAA; Ivy Leaf Club; Alpha Kappa Alpha Sorority; SNEA; Yearbook; General Mathematics Study Group

FORTSON, DIANE PATRICA
337 Watkins Street
Augusta, Ga.
Major: History
Activities: French Club; Ivy Leaf Club; Alpha Kappa Alpha Sorority; Julia B. Duncan Players; S.N.E.A.; Senior Counselor; Who's Who Among Students in American Colleges and Universities

FREEMAN, DORIS ELAINE
Route 2, Box 64
Chesnee, S. C.
Major: Business Education
Activities: Goler Hall House Council; Spanish Club; Commercial Club; Pyramid Club; Delta Sigma Theta Sorority, Inc.; Women's Assembly; Senior

Senior Directory

Counselor; Summer Commission; Summer Court; Student Government Assoc.; Pan-Hellenic Council

GILES, GLORIA MAE
Route 1, Box 38
Tappahannock, Virginia
Major: Social Studies
Activities: Spanish Club; Pyramid Club; Delta Sigma Theta Sorority

GRAHAM, CHARLES
120 Rogers Road
Middletown, Connecticut
Major: Music Education
Activities: Omega Psi Phi Fraternity; Concert Band; Marching Band

GREEN, MAMIE P.
1541 Picquet Ave.
Augusta, Ga.
Major: Mathematics
Activities:
French Club; Ivy Leaf Club; Alpha Kappa Alpha Sorority, Inc.; S.N.E.A.; General Mathematics Study

HAILEY, HOWARD LEWIS
307 East Hampton Ave.
Spartanburg, S. C.
Major: Sociology
Activities: Football Team; Spanish Club

HAMMOND, WOODROW
718 Taylor St.
Lancaster, S. C.
Major: History
Activities: French Club; Omega Psi Phi Frat., Inc.; Harris Hall Council; Steering Committee Freshman Ball; S.N.E.A.

HARDIN, ELAINE OGRADUS
316 Messner Street
Salisbury, N. C.
Major: Elementary Education
Activities: Spanish Club; Women's Assembly; Student NEA

HELMS, RAYMOND
52 Prospect Ave.
Bayonne, N. J.
Major: Sociology
Activities: Julia B. Duncan Players; Pre-Theological Union; Tennis Team

HOLLAND, JOHNNY LINDO
1008 East Main
Lincolnton, N. C.
Major: Biology
Activities: Yearbook Staff

HOLLOWAY, CLEMENTINE M.
803 New York Street
Kinston, N. C.
Major: Business Education
Activities: Alpha Kappa Sorority, Inc.; Commercial Club

HOLT, DORIS CHEARY
129 S. Lloyd St.
Salisbury, N. C.
Major: Sociology
Activities: Sociology Club

HOSCH, BARBARA JEAN
1432 W. Horah
Salisbury, N. C.
Major: Elementary Education

JACKSON, CHESTER MARSHALL
21 Weeks Avenue
Oyster Bay, N. Y.
Activities: Concert Choir; Marching Band; Alpha Phi Alpha Fraternity; Sphinx Club

JACKSON, MARSHALL LORENZA
Rte. 2, Box 463
La Grange, N. C.
Major: Mathematics
Activities: Alpha Phi Alpha Fraternity; Yearbook Staff; Concert Choir; Men's Choir; Octet.

JACKSON, SYLVIA KATHLEEN
1138 Morse Street N.E.
Washington, D. C.
Major: Music
Activities: MENC; Concert Choir; Yearbook Staff; Cheerleader; Freshman Choir.

Senior Directory

JEFFERS, LOTTIE OPHELIA
Rte. 7, Box 279
Burlington, N. C.
Major: Mathematics
Activities: Archonian Club; Zeta Phi Beta Sorority; Commercial Club; Spanish Club; Pan-Hellenic Council

JEFFREYS, CONSTANCE LITTLE
1405 Standish Street
Salisbury, N. C.
Major: Elementary Education
Activities: SNEA; Off-Council Council

JOSEY, JESSYE ELIZABETH
326 Morrow Avenue
Monroe, N. C.
Major: English
Activities: Alpha Kappa Alpha Sorority; Ivy Leaf Club; Burn's Literary Society; S.N.E.A.; Livingstone's Newspaper Staff; Goler Hall House Council; Julia B. Duncan Players

KEITH, III, CHARLES NICKALAS
1417 N. Carlies
Philadelphia, Penn.
Major: History
Activities: Scroller Club; Kappa Alpha Psi Fraternity

LEA, IDA MAE
P. O. Box 462
Yanceyville, N. C.
Major: Mathematics
Activities: S.N.E.A.; French Club; General Math Study Group; Women's Assembly

LASSITER, DELANO ROOSEVELT
Route 1, Box 183
Gates, N. C.
Major: Business Administration
Activities: Spanish Club; Commercial Club; Men's Assembly; Student Government; Class Officer

LEEPER, VIVIAN MAGDALENE
205 Sacco Street
Belmont, N. C.
Major: Mathematics
Activities: Ushers' Guild; Ivy Leaf Club; Alpha Kappa Alpha Sorority; S.N.E.A.; Yearbook Staff; General Mathematics Study Group; Alpha Kappa Mu

LeGRAND, PEGGY ANN
Route 1, Box 125
Biscoe, N. C.
Major: Elementary Education
Activities: S.N.E.A.

McARTHUR, VERA LEE
1714 N. Capitol Street, N.W.
Washington, D. C.
Major: Elementary Education
Activities: S.N.E.A.; Julia B. Duncan Players; Women's Assembly

McDOWELL, JOHN ROBERT
263 Dutch Cove Road
Canton, N. C.
Major: History
Activities: Scroller Club; Kappa Alpha Psi Fraternity; Freshman Choir; Vice President of Hood Hall

McDOWELL, MARGARET DELORES
809 Washington Street
Statesville, N. C.
Major: English
Activities: Commercial Club; Julia B. Duncan Players; Burns' Literary Society; Ivy Leaf Club; Alpha Kappa Alpha Sorority; Pan-Hellenic Council; SNEA; Who's Who Among Students in American Colleges and Universities; Journalism Club

McELRATH, RONALD MAYNARD
153 Burton Street
Asheville, N. C.
Major: English
Activities: President of Freshman Class; Football and track team; President of Journalism Club; President of Harris Hall House Council; Student Government Association; Burns Literary Society; Alpha Phi Alpha Fraternity; Pan-Hellenic Council; Sports Editor of Newspaper Staff; Freshman Choir; Pre-Alumni Association; Julia B. Duncan Player

Senior Directory

McOWENS, CAROLYN WARRENE
1354 St. Madan Street
Mobile, Ala.
Major: Music Education
Activities: MENC; Freshman Choir; Senior Choir; Women's Assembly; President of Babcock Hall House Council; Delta Sigma Theta Sorority; Missionary Society; Library Club

McWHIRTER, DELCENIA
331 N. Market Street
Lancaster, S. C.
Major: Elementary Education
Activities: SNEA

MABRY, MARCELLA LEE
P. O. Box 412
Dante, Virginia
Major: Sociology
Activities: Julia B. Duncan Players; Missionary Society; Ivy Leaf Club; Alpha Kappa Alpha Sorority; Burns Literary Society; Women's Assembly

MALL, NAJMA INAYAT
5002 Hunt Street N.E., No. 31
Washington, D. C.
Major: Sociology
Activities: Spanish Club; Foreign Students Association

MATTOCKS, CLARA M.
Route 1, Box 208
Merritt, N. C.
Major: Business Education
Activities: Commercial Club

MILES, JEWEL ETTA
2405 Glenn Avenue
Winston-Salem, N. C.
Major: French
Activities: French Club; Spanish Club; Delta Sigma Theta Sorority; Pyramid Club

MILLER, BETTY BERNICE
629 Belle Court
Harvey, Illinois
Major: Business Administration
Activities: College Concert Choir; Delta Sigma Theta

MILLS, JOANN
P. O. Box 171
Brevard, N. C.
Major: Music Education
Activities: M.E.N.C.; Freshman Choir; Concert Choir; College Octet; Zeta Phi Beta; Pan-Hellenic Council

MITCHELL, ANNIE JERUSHA
Rte. 1, Box 85
Blanch, N. C.
Major: Biology
Activities: Marching Band; Prayer Meeting Choir; J.B.D. Players; Zeta Phi Beta Sorority

MORRIS, DOROTHY
Rte. 4, Box 135
Concord, N. C.
Major: History
Activities: Ivy Leaf Club; Spanish Club; Drama Guild; Alpha Kappa Alpha Sorority

MORRISON, NANCY IRENA
712 Grace Street
Salisbury, N. C.
Major: Elementary Education
Activities: Off-Campus Assemblies; Zeta Phi Beta Sorority; Who's Who; S.N.E.A.

PETERKIN, CONSTANCE IRIS
1015 E. Edgerton Street
Dunn, N. C.
Major: Mathematics
Activities: Ivy Leaf Club; Student NEA; General Math Study Group

PINDER, LORETTA LOUISE
2250 Cody Street
Hollywood, Florida
Major: English
Activities: Burns Literary Society; French Club; Women's Assembly

PITTS, MICHAEL LARRY
1753 Swan Drive
Macon, Georgia
Major: History and Political Science
Activities: NAACP; Julia B. Duncan Players; Student Government Assoc.; Newspaper Staff; Omega Psi Phi Fraternity

Senior Directory

PLEMMER, YVONNE DELORES
Rte. 3, Box 415-B
Tarbor, N. C.
Major: Elementary Education
Activities: French Club; WAA; Pep Squad

REED, LARRY
41 Westland Street
Hartford, Conn.
Major: Sociology
Activities: Alpha Phi Alpha; Pan-Hellenic Council; Concert Choir; Male Chorus; Freshman Choir

REID, MABLE DELIANIA
Rte. 4, Box 4221-A
Virginia Beach, Va.
Major: Social Studies
Activities: French Club; Pep Squad; Burns Literary Society

RICHMOND, PEDRO CEASA
21 Van Corlear Pl.
New York, N. Y.
Major: Mathematics
Activities: Alpha Phi Alpha Fraternity; Mathematics Club; Band

SCALES, JERRY MICHAEL
Box 105
Stoneville, N. C.
Major: English
Activities: Pre-Theological Union; Burns Literary Society; Men's Assembly

SHIPMAN, SYLVIA ROSE
210 Phillip Street
Whiteville, N. C.
Major: Sociology
Activities: Spanish Club; Women's Assembly

SMITH, GREGORY ROBESON
1805 Bruckner Blvd.
Bronx, N. Y.
Major: History
Activities: Pan-Hellenic Council; Omega Psi Phi Fraternity; Football Team; Concert Choir; Male Chorus; Usher Guild; Student Government Association

SMITH, HOPIE DELORES
521 S. Bloodworth Street
Raleigh, N. C.
Major: Social Studies
Activities: Delta Sigma Theta Sorority; Spanish Club; Women's Assembly; Political Science Club

SOLOMON, ERNESTINE
General Delivery
Emerson, Ga.
Major: Mathematics
Activities: S.N.E.A.; Alpha Kappa Alpha Sorority; General Math Study Group

TALFORD, WILLE MARY
1312 Kenly Street
Salisbury, N. C.
Major: Elementary Education
Activities: Zeta Phi Beta Sorority; Spanish Club; S.N.E.A.

THOMPSON, ARNOLIA
10 Vernell Ave.
Asheville, N. C.
Major: Chemistry
Activities: Alpha Kappa Alpha Sorority; Julia B. Duncan Players; Spanish Club

THOMPSON, LARRY LEE
P. O. Box 85
Graham, N. C.
Major: Chemistry

THOMPSON, SHIRLEY ANN
832 S. 41st Street
Louisville, Kentucky
Major: English
Activities: Burns Literary Society; WAA; Alpha Kappa Alpha Sorority; Women's Assembly

THORTON, LUCY EILEEN
5002 Midwood Ave.
Baltimore, Maryland
Major: English
Activities: Burns Literary Society; Newpaper Staff

TOLIVER, SANDRA
1001 Pine Street
Clifton Forge, Va.
Major: Business Administration
Activities: Commercial Club; Spanish Club; Student Life Committee

Senior Directory

WARREN, MARJORIE
218 Columbia Street
Chester, S. C.
Major: Social Studies
Activities: German Club; Student Government; Women's Assembly; Pyramid Club; Miss Livingstone

WHITE, ADA M.
309 Hulett Street
Schenectady, N. Y.
Major: Social Studies
Activities: Missionary Society; Yearbook Staff; Art Club; Delta Sigma Theta Sorority

WHITENER, DOROTHY CARROLL
P. O. Box 309
Denver, N. C.
Major: Sociology
Activities: Julia B. Duncan Players; Prayer Meeting Choir; French Club

WILLIAMS, GRACE LILLIAN
530 Oneida Pl., N.W.
Washington, D. C.
Major: Business Administration
Activities: Commercial Club; Spanish Club; Yearbook Staff; Julia B. Duncan Players

WILSON, MILES EARNEST
Rte. 1, Box 20
Grimesland, N. C.
Major: Biology
Activities: Student Court; Julia B. Duncan Players; Omega Psi Phi Fraternity; Who's Who; Art Club; Student Government Association; German Club

Compliments of

Guyes

Salisbury's Finest Fashion Center
200 S. Main St.
633-0421

Compliments of

BISHOP C. LEONARD JEWELRY COMPANY

120 South Main Street

Compliments of

MCLAUGHLIN'S GROCERY

1210 West Monroe St.

Compliments of the

HOLIDAY INN

"Your Host from Coast to Coast"
Rt. 85
Salisbury, North Carolina

Compliments of

ANDREWS BAKERY

1009 West Innes 636-0961

Compliments of

PET DAIRY INC.

Pet Homogenized Vitamin D. Fresh Milk
Pet Grade A Pasteurized Milk
Pet Chocolate Milk
Pet Grade A Buttermilk
Pet Cottage Cheese
Pet Ice Cream

W. Innis St. Ext.
636-3922
Salisbury, North Carolina

Compliments of

E. B. BARGAR'S GROCERY

1010 West Horah Street
633-9691

Compliments of

ZIMMERMAN'S

110 N. Main Street
636-6880

Compliments of

NEHI BEVERAGE CO.

Milford Hills Road 633-4121

Compliments of

ROSES STORES, INC.

Rowan Mall
636-7842

Compliments of

ROWAN DAIRY CO.

1354 W. Innes St. 636-4011

Compliments of

CORKIE—

BIBBY—

KATHY—

828 West Horah St.

73011

For Reference

Not to be taken from this room